

Revisions

A	MM/DD/YY	Date	Description

General Notes

1. This drawing is the exclusive property of the Ministry of Communications & Works for Montserrat and the reproduction in whole or in part is prohibited without prior written consent.
2. The Contractor is to check and verify all levels datum and dimensions and report any discrepancy or omission to the Architect, prior to construction.
3. Drawings are not to be scaled.
4. The Architect is not responsible for dimensions of the site plan unless they are taken directly from a registered boundary survey carried out by a Licensed Land Surveyor.
5. This drawing is to be read in conjunction with Structural, Mechanical, Electrical and/or other consultant's documentation that is applicable to the project.

PROJECT
MSS TIMBER
CLASSROOMS

DRAWING
Site plan

PROJECT NO.
P.085
DATE
06/02/2013
SCALE: 1/32" = 1'
As Shown
DRAWN BY
LD, RS, JC
CHECKED BY
REV:



Revisions

MM/DD/YY	Date	Description

General Notes

1. This drawing is the exclusive property of the Ministry of Communications & Works for Montserrat and the reproduction in whole or in part is prohibited without prior written consent.
2. The Contractor is to check and verify all levels datum and dimensions and report any discrepancy or omission to the Architect, prior to construction.
3. Drawings are not to be scaled.
4. The Architect is not responsible for dimensions of the site plan unless they are taken directly from a registered boundary survey carried out by a Licensed Land Surveyor.
5. This drawing is to be read in conjunction with Structural, Mechanical, Electrical and/or other consultant's documentation that is applicable to the project.

PROJECT
MSS TIMBER
CLASSROOMS

DRAWING
FLOOR PLAN

PROJECT NO. ---
DATE 01/22/2015
SCALE As Shown
DRAWN BY OJ,RS,LD
CHECKED BY
DRAWING NO. A-02
REV:

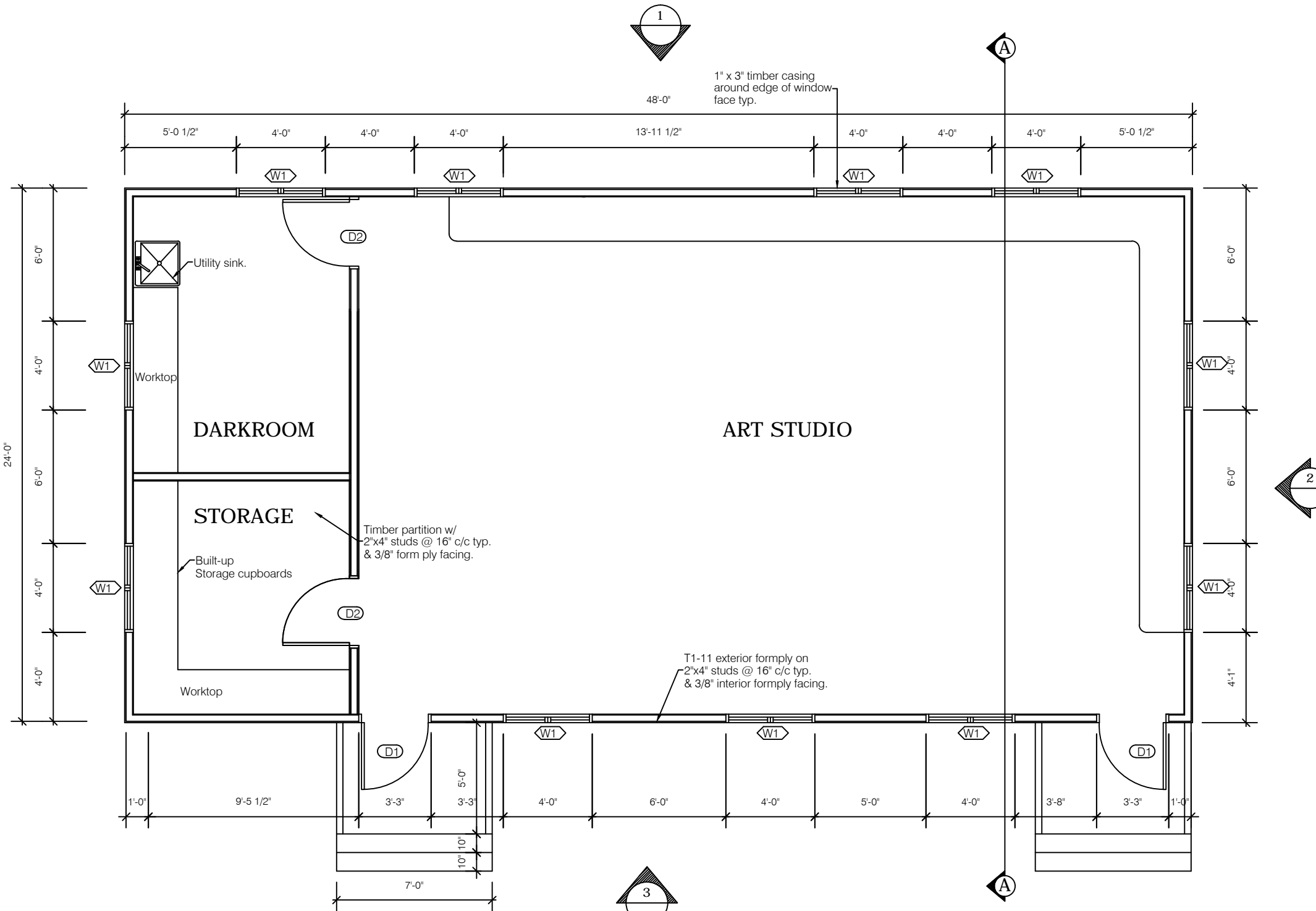

FLOOR PLAN
SCALE 3/16" = 1'-0"

WINDOW SCHEDULE			
SYM	QUANT.	SIZE	TYPE
W1	11	48"x48"	JALOUSIE W/ 2" ALUMINIUM LOUVRE INSERTS

DOOR SCHEDULE			
SYM	QUANT.	SIZE	TYPE
D1	2	36"x80"	ALUMINIUM W/ 2" LOUVRE INSERT
D2	2	36"x80"	HOLLOW CORE INTERNAL PANEL

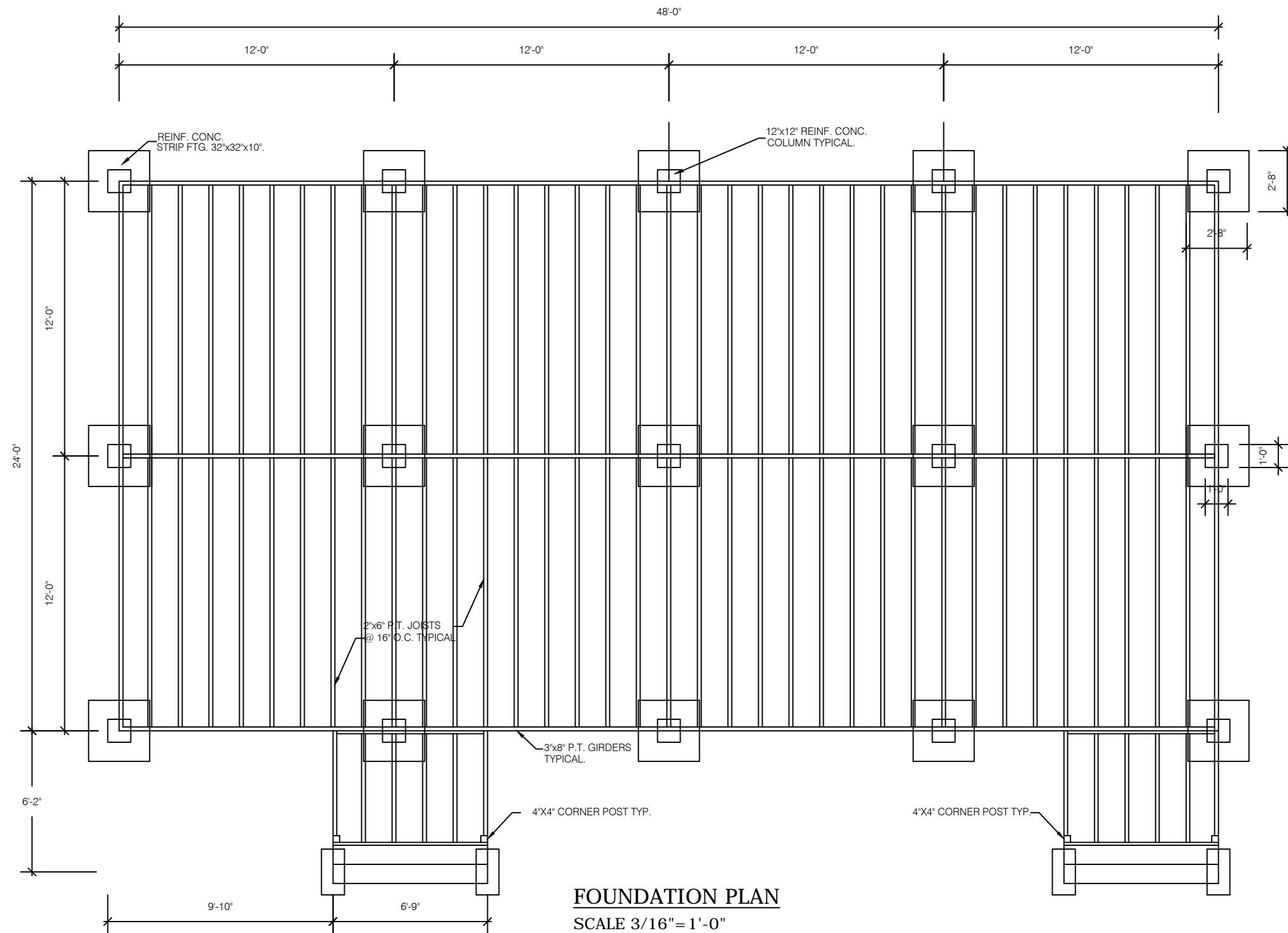

FOUNDATION PLAN
SCALE 3/16" = 1'-0"

Revisions

Rev	Date	Description
A	MM/DD/YY	

General Notes

1. This drawing is the exclusive property of the Ministry of Communications & Works for Montserrat and the reproduction in whole or in part is prohibited without prior written consent.
2. The Contractor is to check and verify all levels datum and dimensions and report any discrepancy or omission to the Architect, prior to construction.
3. Drawings are not to be scaled.
4. The Architect is not responsible for dimensions of the site plan unless they are taken directly from a registered boundary survey carried out by a Licensed Land Surveyor.
5. This drawing is to be read in conjunction with Structural, Mechanical, Electrical and/or other consultant's documentation that is applicable to the project.

PROJECT
**MSS TIMBER
CLASSROOMS**

DRAWING
FOUNDATION PLAN

PROJECT NO. ---	DRAWING NO. A-03
DATE 01/22/2015	CHECKED BY REV:
SCALE As Shown	DRAWN BY OJ, RS, LD

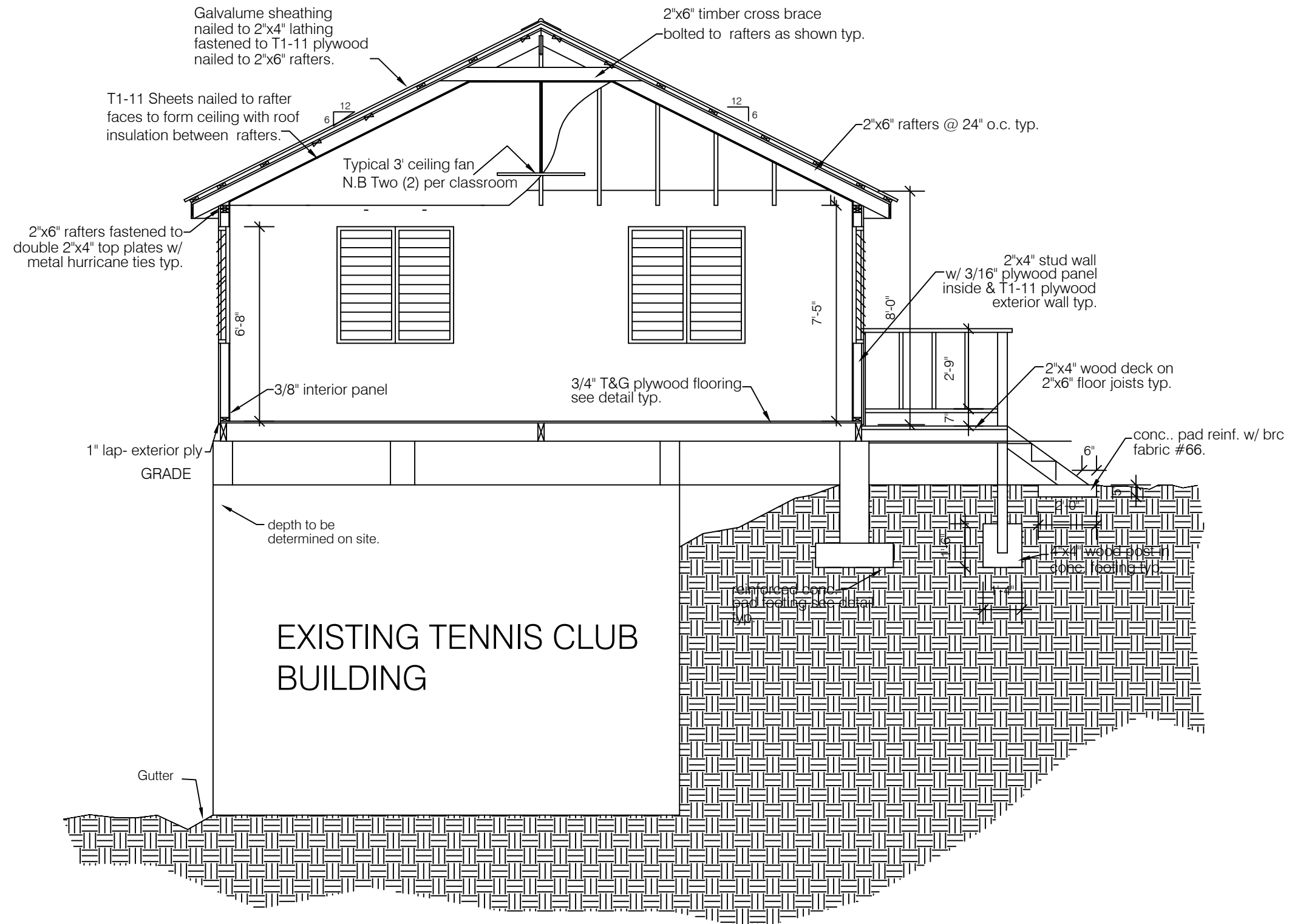

CROSS SECTION A-A
SCALE 1/4" = 1'-0"

Revisions

MM/DD/YY	Date	Description

General Notes

1. This drawing is the exclusive property of the Ministry of Communications & Works for Montserrat and the reproduction in whole or in part is prohibited without prior written consent.
2. The Contractor is to check and verify all levels datum and dimensions and report any discrepancy or omission to the Architect, prior to construction.
3. Drawings are not to be scaled.
4. The Architect is not responsible for dimensions of the site plan unless they are taken directly from a registered boundary survey carried out by a Licensed Land Surveyor.
5. This drawing is to be read in conjunction with Structural, Mechanical, Electrical and/or other consultant's documentation that is applicable to the project.

PROJECT
**MSS TIMBER
CLASSROOMS**

DRAWING
SECTION A-A

PROJECT NO. ---	DRAWING NO. A-04
DATE 01/22/2015	DRAWN BY OJ RS,LD
SCALE As Shown	CHECKED BY
	REV:



Public Works
Department
Ministry of
Communications
& Works

P.O. Box 344
Montserrat
West Indies
T: (664) 491-6611
F: (664) 491-6659
E: govarch@gov.ms

Revisions

A	MM/DD/YY	Date	Description

General Notes

1. This drawing is the exclusive property of the The Ministry of Communications & Works for Montserrat and the reproduction in whole or in part is prohibited without prior written consent.
2. The Contractor is to check and verify all levels datum and dimensions and report any discrepancy or omission to the Architect, prior to construction.
3. Drawings are not to be scaled
4. The Architect is not responsible for dimensions of the site plan unless they are taken directly from a registered boundary survey carried out by a Licensed Land Surveyor.
5. This drawing is to be read in conjunction with Structural, Mechanical, Electrical and/or other consultant's documentation that is applicable to the project.

PROJECT
MSS TIMBER
CLASSROOMS

DRAWING
WALL FRAMING
PLAN

PROJECT NO. ---	DRAWING NO. A-05
DATE 01/22/2015	DRAWN BY OJ, RS, LD
SCALE As Shown	CHECKED BY REV:

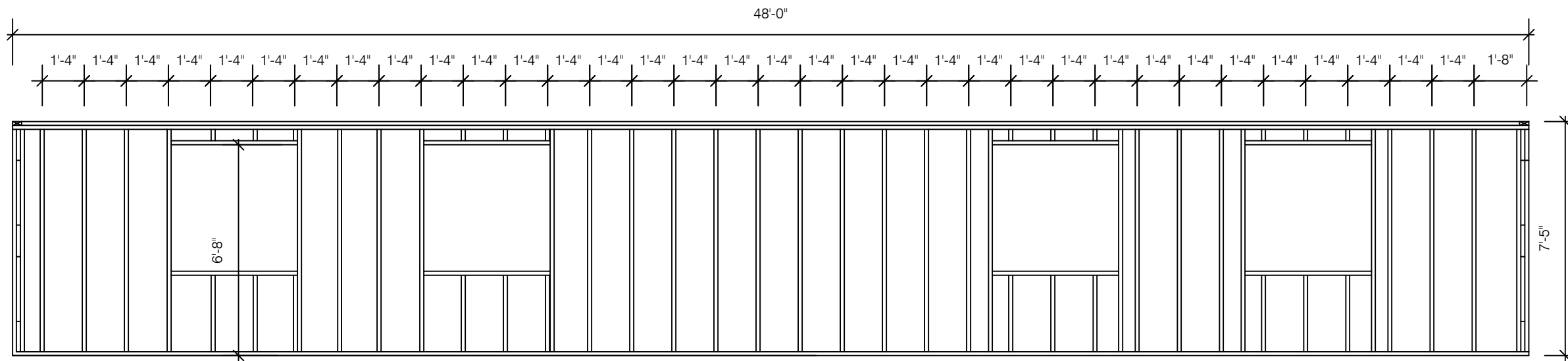

1 REAR ELEVATION WALL FRAMING PLAN
SCALE 1/4" = 1'-0"

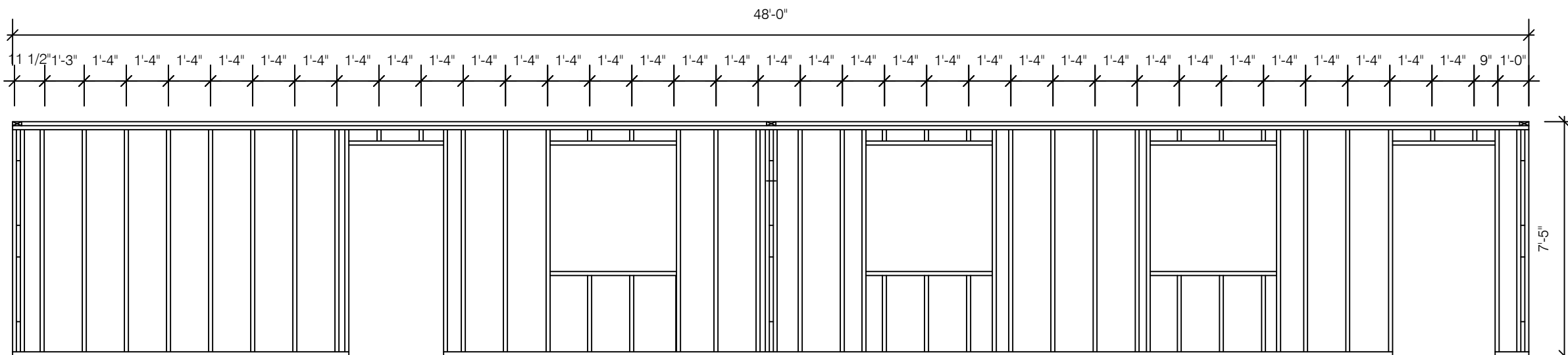

3 FRONT ELEVATION WALL FRAMING PLAN
SCALE 1/4" = 1'-0"

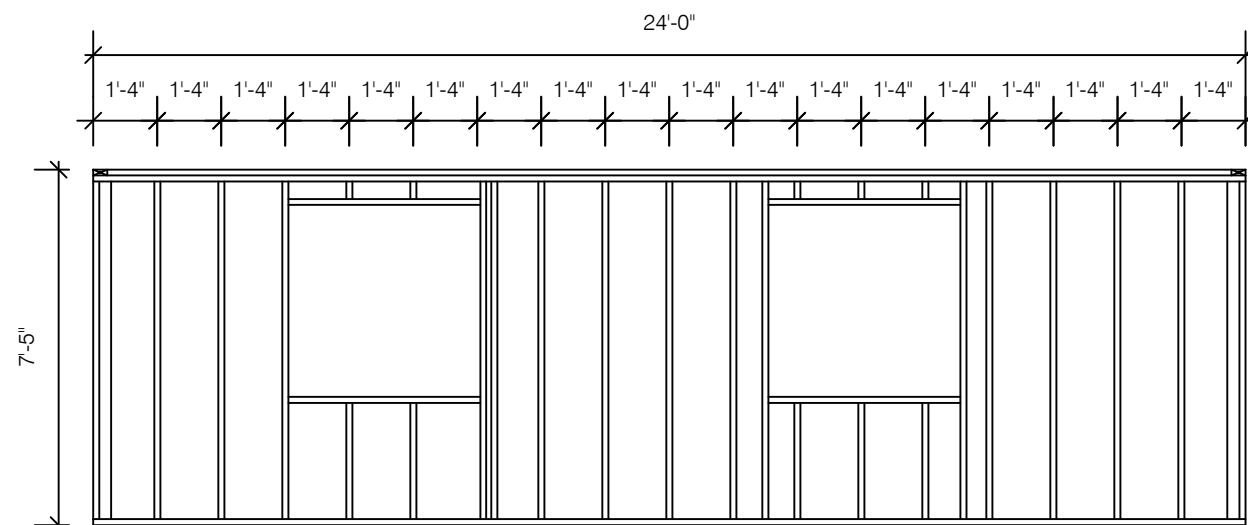

2 RIGHT SIDE WALL FRAMING PLAN
SCALE 1/4" = 1'-0"

Revisions

Rev	Date	Description
A	MM/DD/YY	

General Notes

1. This drawing is the exclusive property of the Ministry of Communications & Works for Montserrat and the reproduction in whole or in part is prohibited without prior written consent.
2. The Contractor is to check and verify all levels datum and dimensions and report any discrepancy or omission to the Architect, prior to construction.
3. Drawings are not to be scaled.
4. The Architect is not responsible for dimensions of the site plan unless they are taken directly from a registered boundary survey carried out by a Licensed Land Surveyor.
5. This drawing is to be read in conjunction with Structural, Mechanical, Electrical and/or other consultant's documentation that is applicable to the project.

PROJECT
MSS TIMBER
CLASSROOMS

DRAWING
DETAILS

PROJECT NO.	---
DATE	01/22/2015
SCALE	As Shown
DRAWN BY	OJ, RS, LD
CHECKED BY	
DRAWING NO.	A-06
REV:	

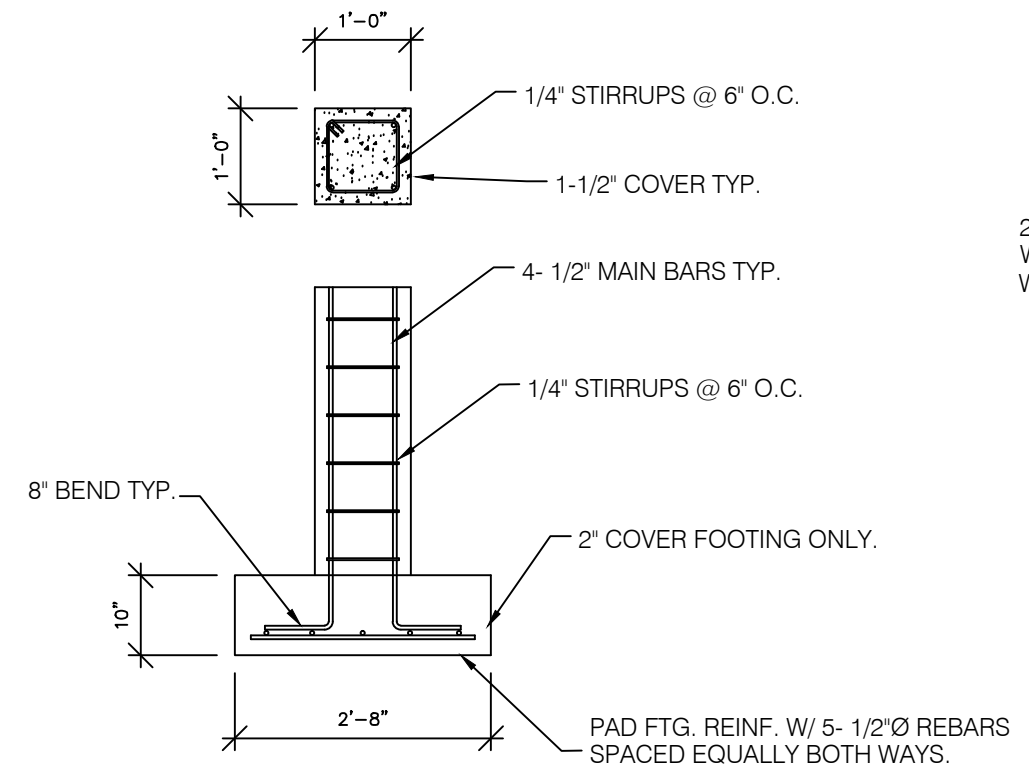

PAD FOOTING DETAIL
SCALE 1/2" = 1'-0"

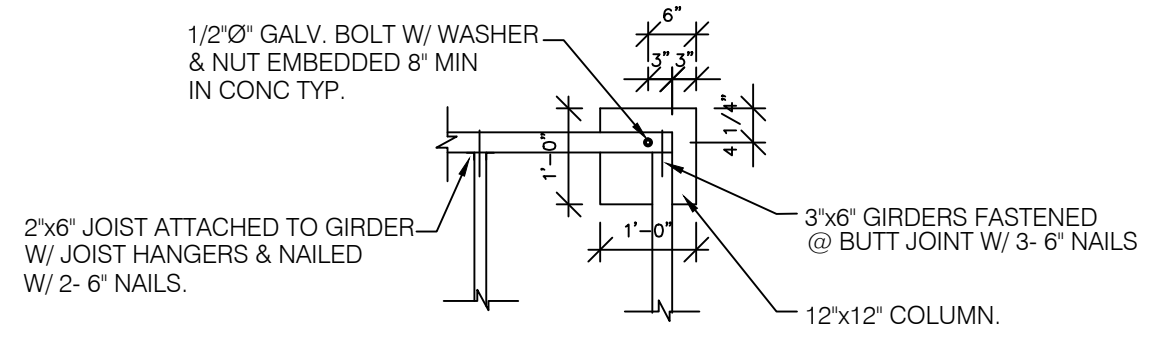

FLOOR FRAMING CONNECTION DETAIL.
SCALE 1/2" = 1'-0"

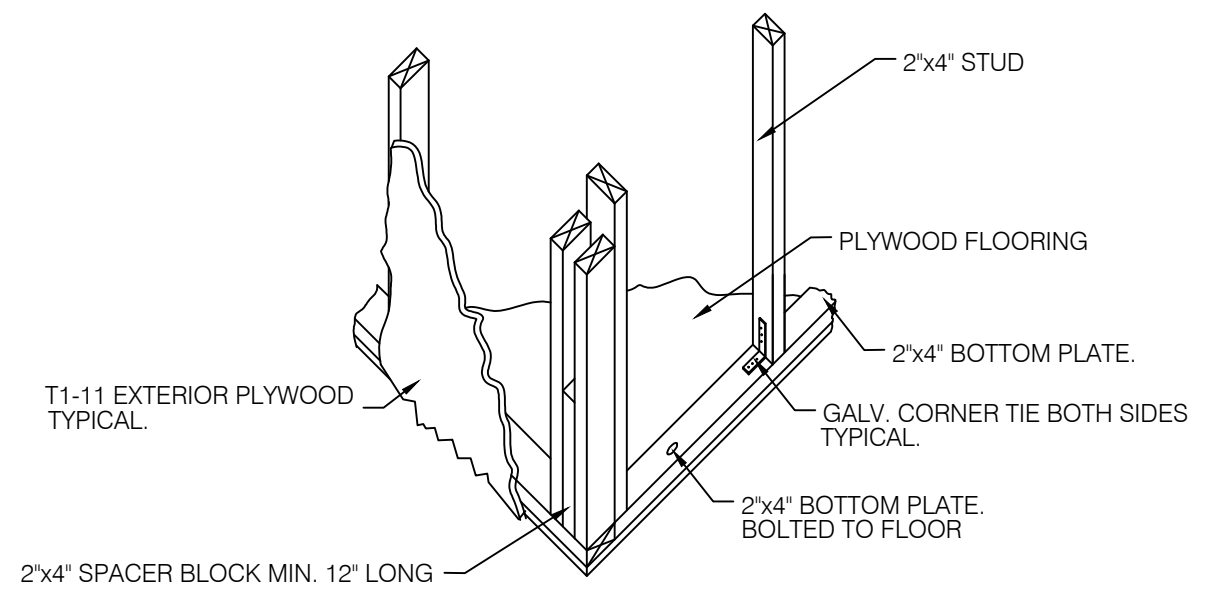

CORNER FRAMING ISOMETRIC DETAIL.
SCALE 1/2" = 1'-0"

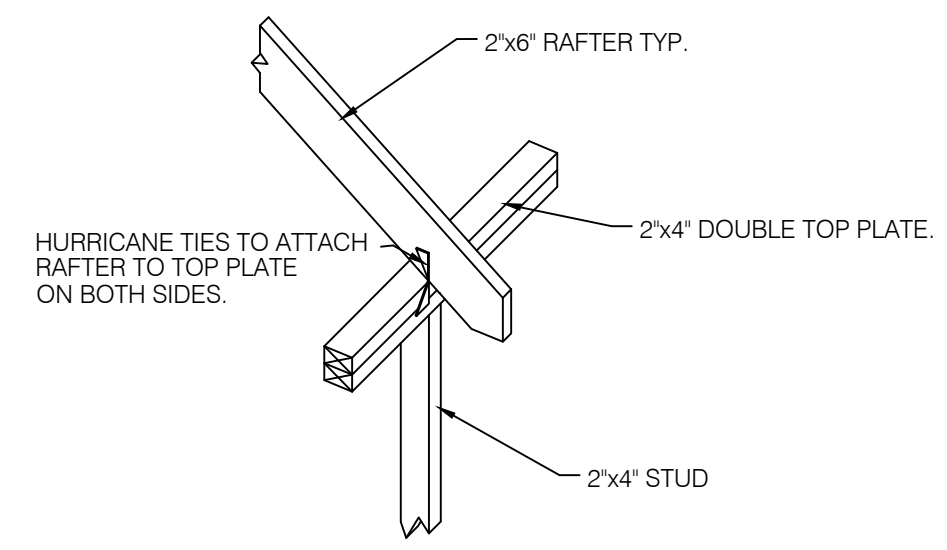

RAFTER TO TOP PLATE CONNECTION DETAIL.
SCALE 1/2" = 1'-0"

Revisions

A	MM/DD/YY	Date	Description

General Notes

1. This drawing is the exclusive property of the Ministry of Communications & Works for Montserrat and the reproduction in whole or in part is prohibited without prior written consent.
2. The Contractor is to check and verify all levels datum and dimensions and report any discrepancy or omission to the Architect, prior to construction.
3. Drawings are not to be scaled.
4. The Architect is not responsible for dimensions of the site plan unless they are taken directly from a registered boundary survey carried out by a Licensed Land Surveyor.
5. This drawing is to be read in conjunction with Structural, Mechanical, Electrical and/or other consultant's documentation that is applicable to the project.

PROJECT
MSS TIMBER
CLASSROOMS

DRAWING
ELEVATIONS

PROJECT NO. ---	DRAWING NO. A-07
DATE 01/22/2015	CHECKED BY REV:
SCALE As Shown	DRAWN BY OJ, RS, LD

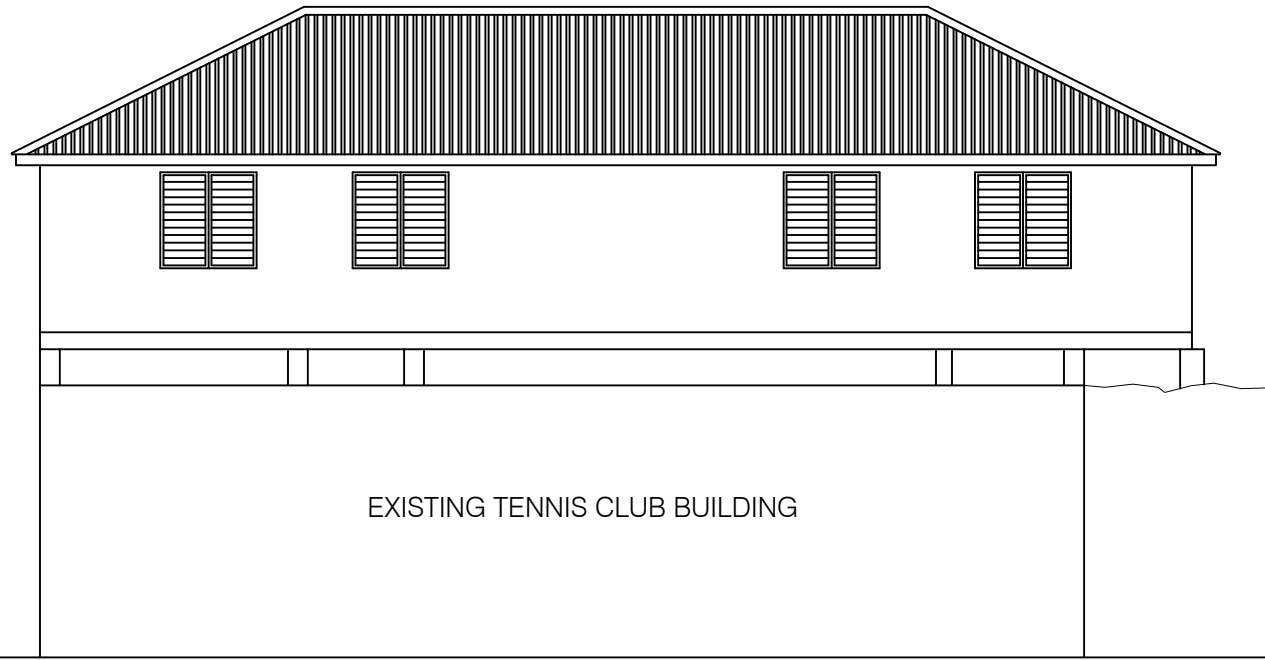

1 REAR ELEVATION
SCALE 1/8" = 1'-0"

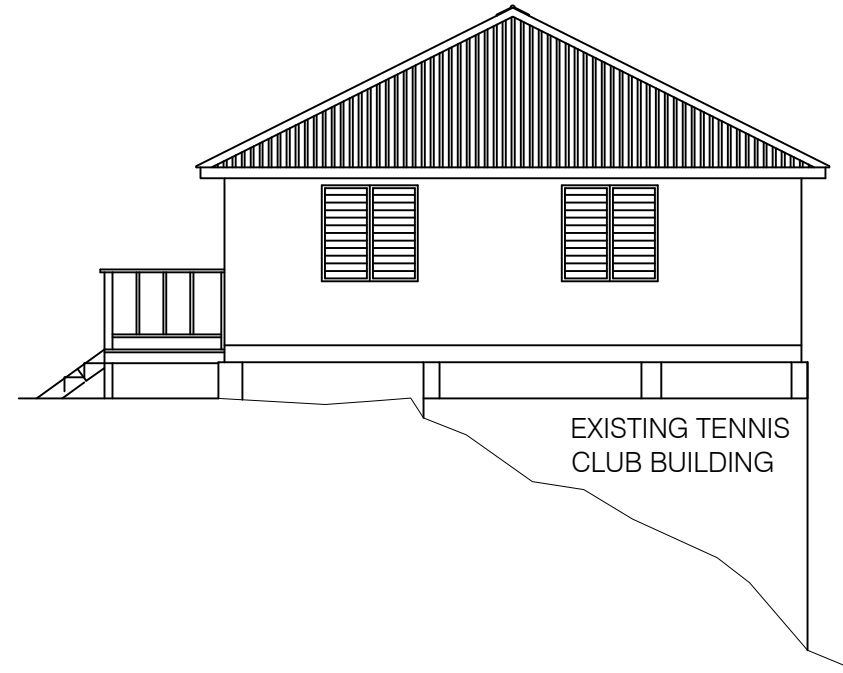

2 RIGHT-SIDE ELEVATION
SCALE 1/8" = 1'-0"

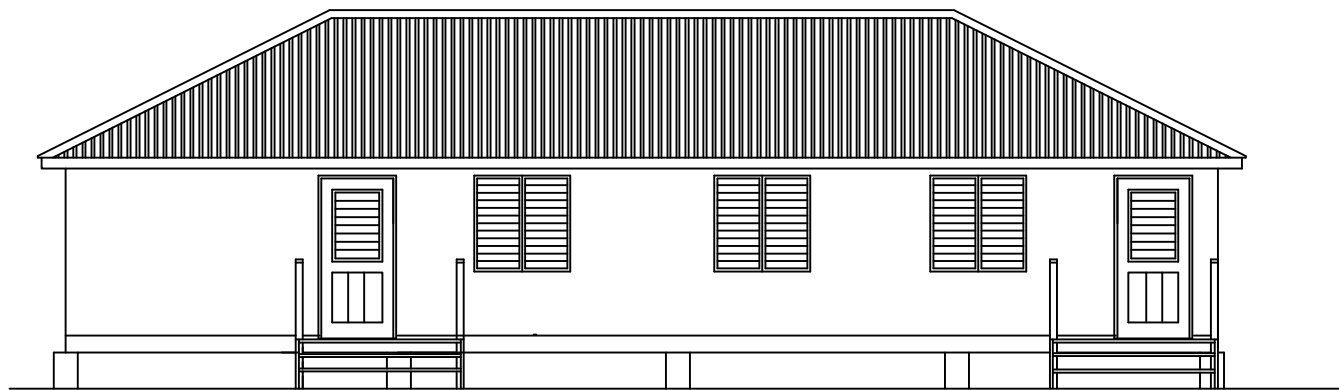

3 FRONT ELEVATION
SCALE 1/8" = 1'-0"

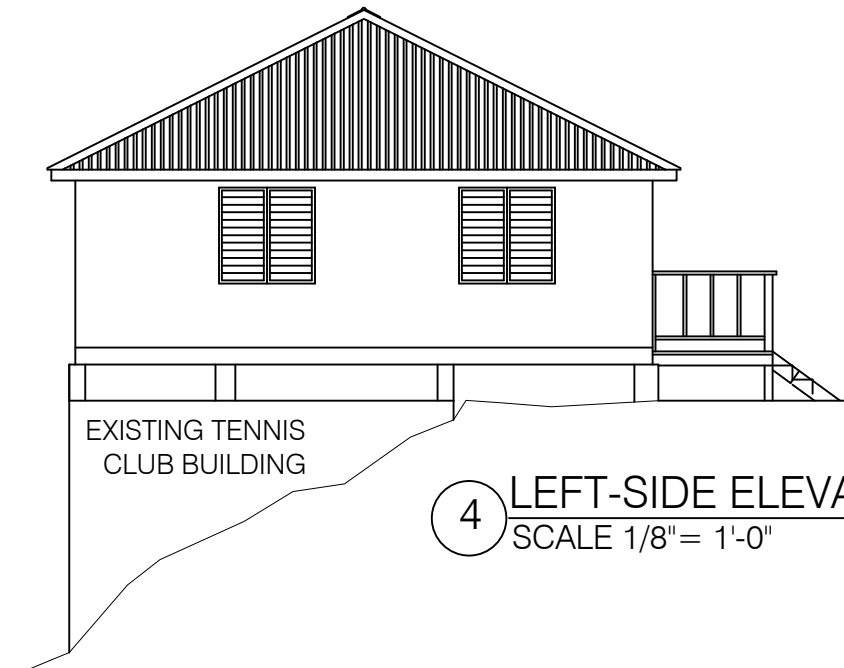

4 LEFT-SIDE ELEVATION
SCALE 1/8" = 1'-0"

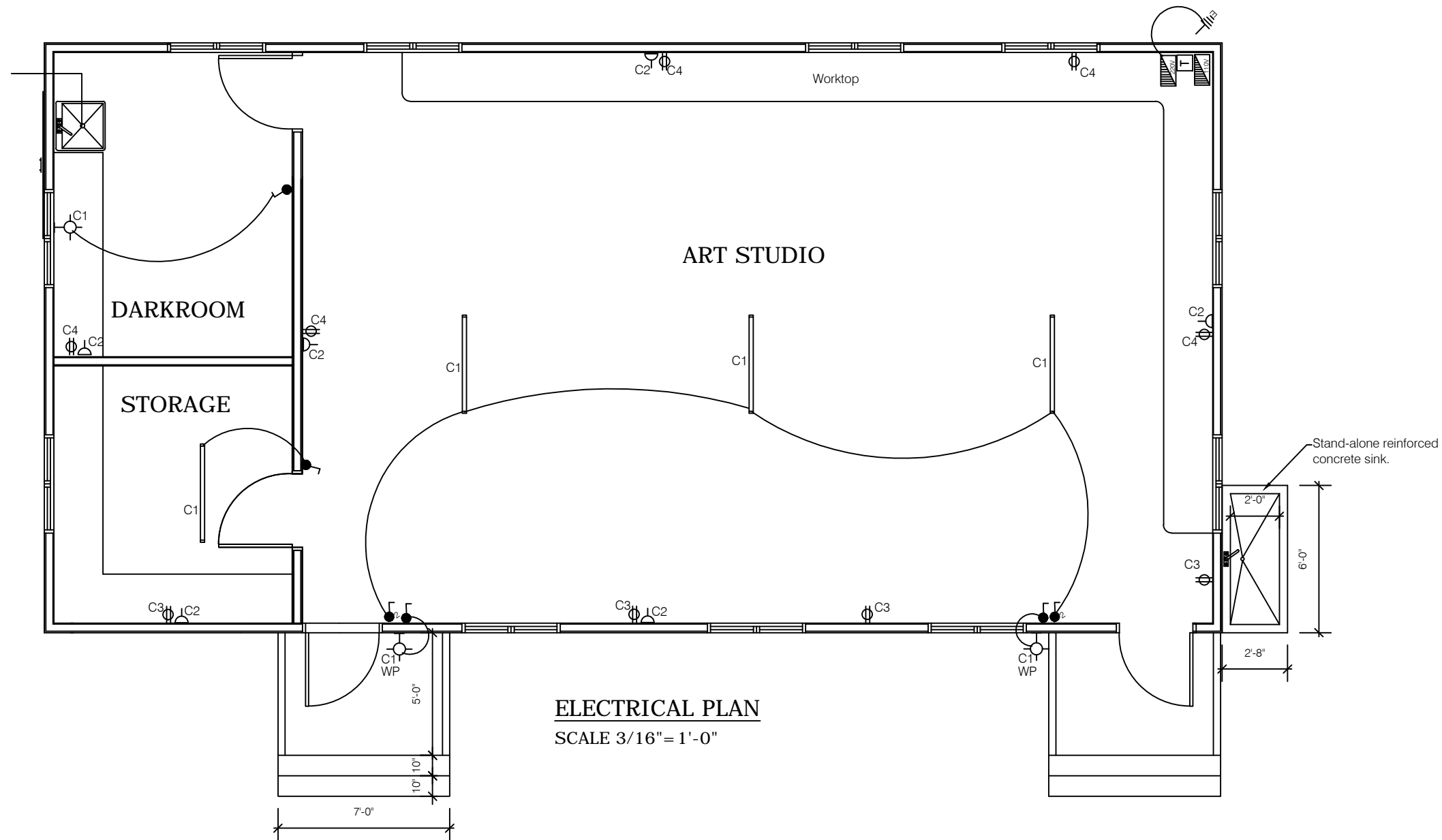

ELECTRICAL PLAN
SCALE 3/16" = 1'-0"

LEGEND

SYMBOL	DESCRIPTION
	SINGLE POLE SWITCH 48" A.F.F
	TWO WAY SWITCH 48" A.F.F.
	110V OUTLET 18" A.F.F
	220V OUTLET 18" A.F.F
	WP WALL MOUNTED FIXTURE WEATHER PROTECTED
	4ft. FLOURESCENT FIXTURE
	220V DISTRIBUTION PANEL
	110V DISTRIBUTION PANEL
	EARTHING - 6' x 1/2"Ø COPPER ROD
	MONLEC METER AND FUSE

PANEL A CIRCUIT SCHEDULE (Classroom.)						
TYPE: SPN (TYPE A) 4 WAYS ISOLATOR: 100A DP VOLTAGE: 240 VOLTS AC		DESCRIPTION: 240V POWER AND LIGHTING LOCATION: Classroom SUPPLY FROM: ELECTRICITY METER SUPPLY CALE LENGTH & SIZE = 16mm ²				
CIRCUIT NO.	DESCRIPTION	NO. OF POINTS	MCB RTG. (A)	CABLE SIZE mm ²	EST. LENGTH (M)	EST. LOAD (A)
1	LIGHTS: classroom	7	5	1.5		1.5
2	OUTLETS: classroom	6	20	2.5		15
	Transformer 5kva	1	30	6.0		20

PANEL B CIRCUIT SCHEDULE (Classroom.)						
TYPE: SPN (TYPE A) 4 WAYS ISOLATOR: 100A DP VOLTAGE: 110 VOLTS AC		DESCRIPTION: 110V POWER LOCATION: CLASSROOM SUPPLY FROM: Panel A via 5kva transformer SUPPLY CALE LENGTH & SIZE = 16mm ²				
CIRCUIT NO.	DESCRIPTION	NO. OF POINTS	MCB RTG. (A)	CABLE SIZE mm ²	EST. LENGTH (M)	EST. LOAD (A)
3	OUTLETS: Classroom	4	20	2.5		15
4	OUTLETS: Classroom	5	20	2.5		15

NOTE:
ALL ELECTRICAL WORK MUST BE DONE BY A CERTIFIED ELECTRICIAN.

Revisions

NO.	DATE	DESCRIPTION
A	MM/DD/YY	

General Notes

- This drawing is the exclusive property of the Ministry of Communications & Works for Montserrat and the reproduction in whole or in part is prohibited without prior written consent.
- The Contractor is to check and verify all levels datum and dimensions and report any discrepancy or omission to the Architect, prior to construction.
- Drawings are not to be scaled.
- The Architect is not responsible for dimensions of the site plan unless they are taken directly from a registered boundary survey carried out by a Licensed Land Surveyor.

5. This drawing is to be read in conjunction with Structural, Mechanical, Electrical and/or other consultant's documentation that is applicable to the project.

PROJECT
**MSS TIMBER
CLASSROOMS**

DRAWING
ELECTRICAL

PROJECT NO. ---	DRAWING NO. A-09
DATE 01/22/2015	
SCALE As Shown	
DRAWN BY OJ, RS, LD	
CHECKED BY	REV: