



MINISTRY OF AGRICULTURE, TRADE, LANDS, HOUSING AND THE ENVIRONMENT

**P.O. Box 272
Brades, MSR1110
Montserrat
West Indies**

Tel: (664)-491-2075/2546
Fax: (664)-491-9275
E-Mail: malhe@gov.ms

September 12th, 2016

Ref: MATLHE 11/2

**Chairman
Public Procurement Board
Ministry of Finance
Brades
Montserrat**

Dear Sir

ADDENDUM No. 2 - Additional Information and Extension of Time

Tender for Construction of Two Bedroom Houses in Davy Hill - Houses Nos 1 to 3

Tenderers are asked to note that the **site plan and map** for the Two Bedroom houses in Davy Hill Nos 1, 2 & 3 have been added to the various tender documents and to this Notice.

2. As a result, all Tenderers are asked to note that the submission deadline for submission of tenders under the above named project has been extended from Wednesday 14th September 2016 to Wednesday 28th September 2016 at 2:00pm.

3. All queries and clarification relating to this Tender should be sent to Daphne Cassell, Permanent Secretary MATLHE at cassell@gov.ms.

Yours sincerely

**Daphne S Cassell (Mrs)
Permanent Secretary**

Enc: Site Plan for Houses Nos 1 to 3, Map of Davy Hill

DSC/dc



1404300

1404169

1404171

1404301

1404168

1404180

1404172

1404179

1404167

1404173

1404181

1404166

1404178

1404174

1404177

1404188

1404165

1404175

1404176

1404182

1404187

1404189

1404272

1404183

1404186

1404196

1404159

1404160

1404161

1404184

1404185

1404190

1404191

1404195

1404158

1404155

1404154

1404153

1404192

1404194

1404199

1404218

1404156

1404155

1404193

SITE LOCATION
SCALE: NTS

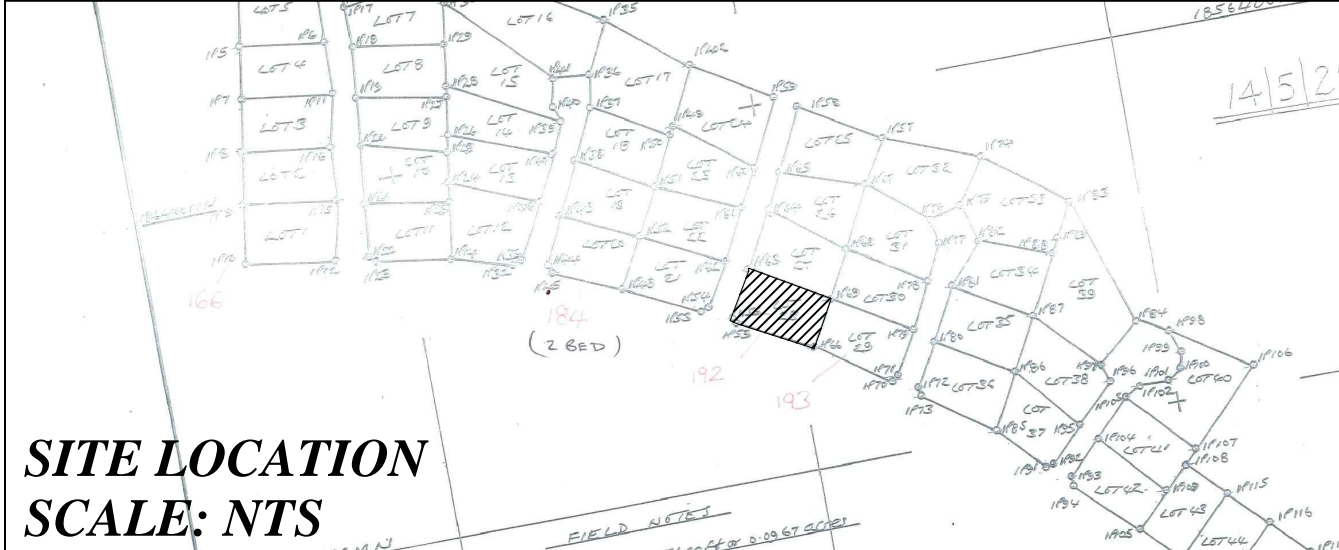

SITE PLAN
SCALE: 3/32" = 1'-0"

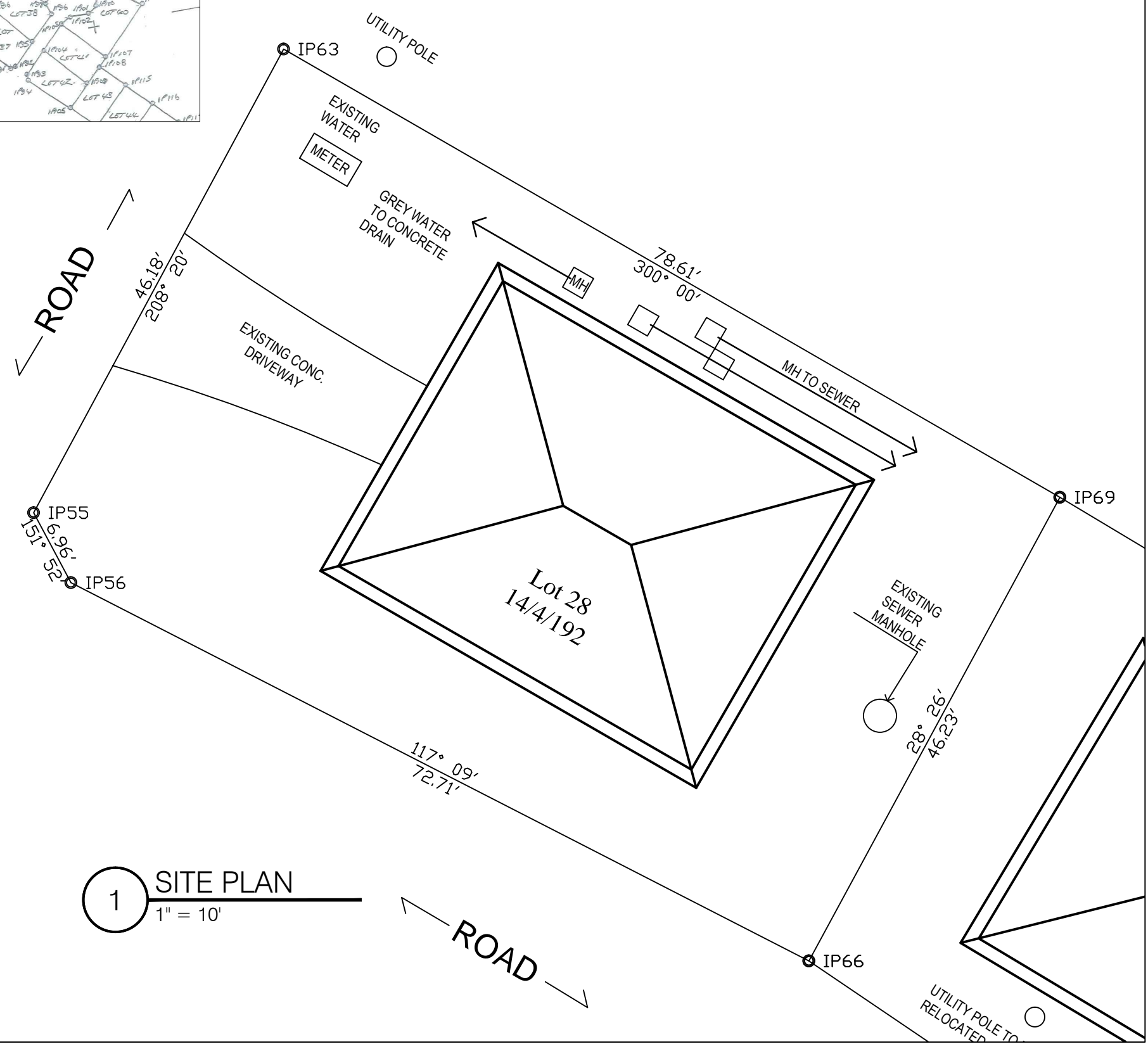

1 SITE PLAN
1" = 10'

Revisions

MM/DD/YY	Date	Description
A		

General Notes

1. This drawing is the exclusive property of the Government of Montserrat and the reproduction in whole or in part is prohibited without prior written consent.
2. The Contractor is to check and verify all levels datum and dimensions and report any discrepancy or omission to the Architect, prior to construction.
3. Drawings are not to be scaled.
4. The Architect is not responsible for dimensions of the site plan unless they are taken directly from a registered boundary survey carried out by a Licensed Land Surveyor.
5. This drawing is to be read in conjunction with Structural, Mechanical, Electrical and/or other consultant's documentation that is applicable to the project.

PROJECT

Emergency Social
Housing - 2
Bedroom Unit

DRAWING

Site Plan

PROJECT NO.	-
DATE	01/14/2016
SCALE:	As Shown
DRAWN BY	E. Estwick
CHECKED BY	
DRAWING NO.	A-01
REV:	

SITE LOCATION
SCALE: NTS

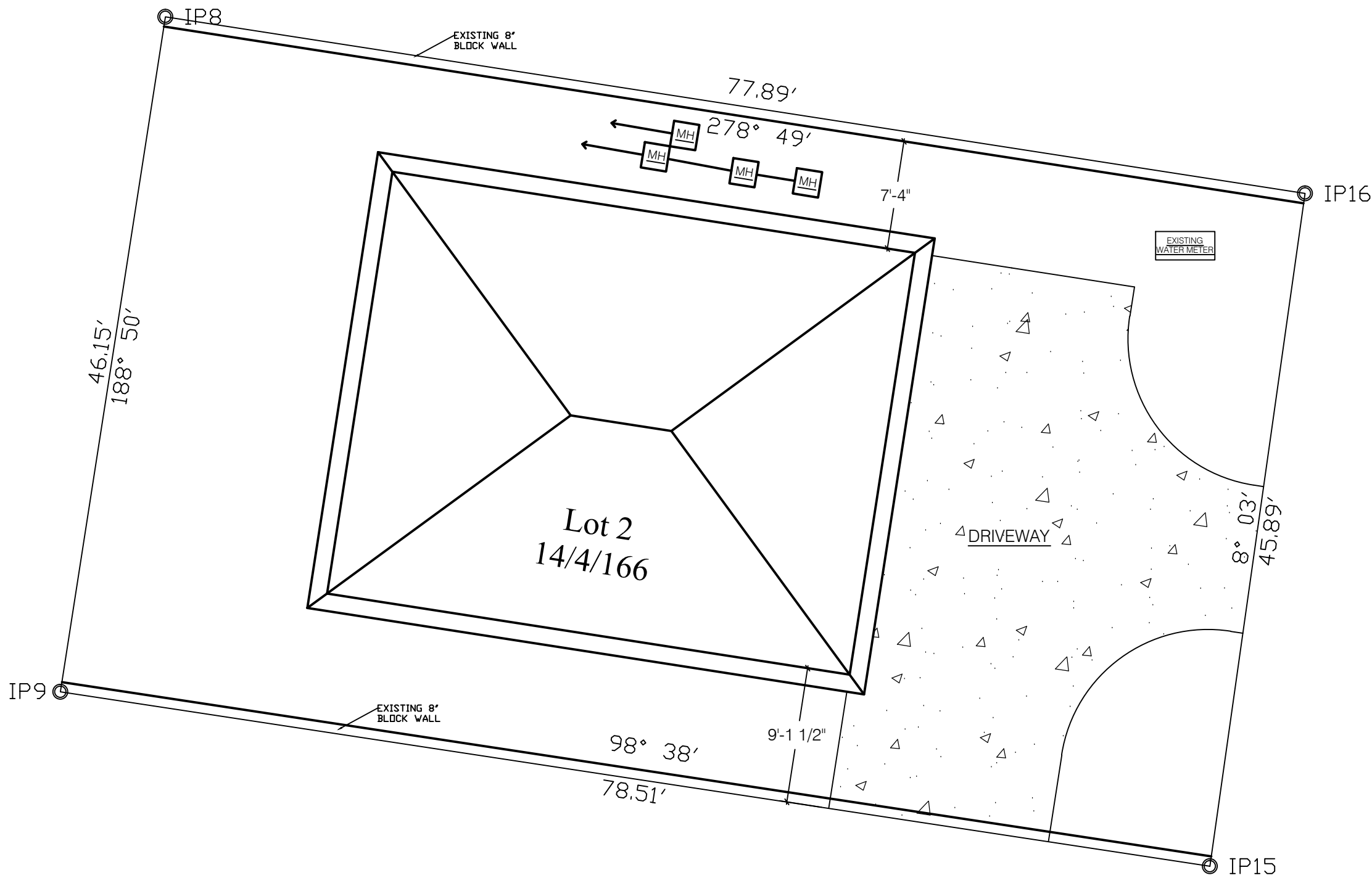
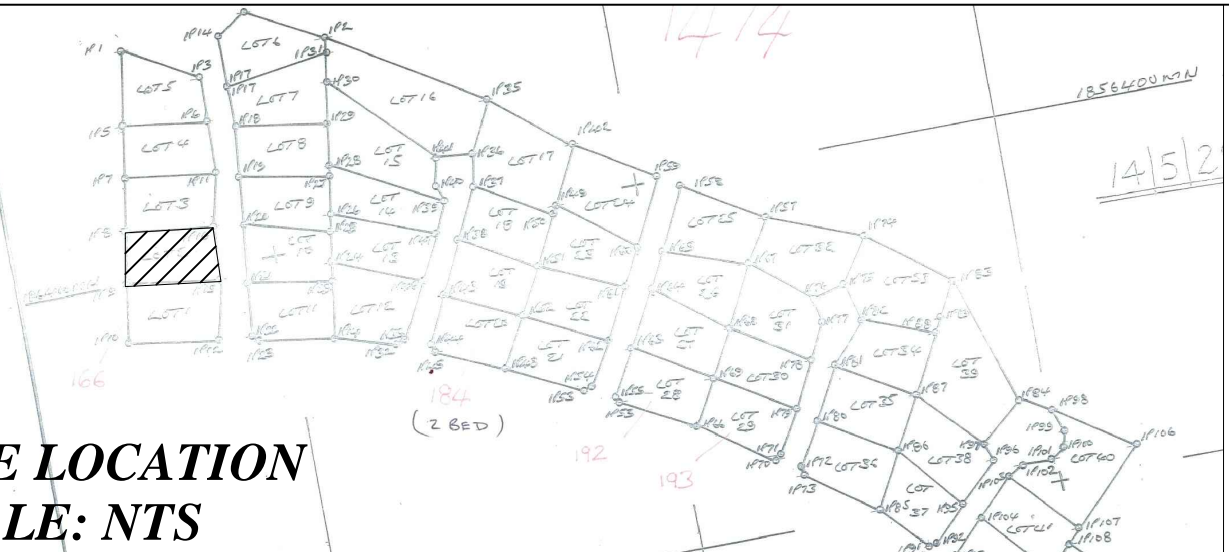

SITE PLAN
SCALE: 1/8" = 1'-0"

Revisions

A	MM/DD/YY	Date	Description

General Notes

1. This drawing is the exclusive property of the Government of Montserrat and the reproduction in whole or in part is prohibited without prior written consent.
2. The Contractor is to check and verify all levels datum and dimensions and report any discrepancy or omission to the Architect, prior to construction.
3. Drawings are not to be scaled.
4. The Architect is not responsible for dimensions of the site plan unless they are taken directly from a registered boundary survey carried out by a Licensed Land Surveyor.
5. This drawing is to be read in conjunction with Structural, Mechanical, Electrical and/or other consultant's documentation that is applicable to the project.

PROJECT
Emergency Social Housing - 2 Bedroom Unit

DRAWING
Site Plan

PROJECT NO. -	DRAWING NO. A-01
DATE 01/14/2016	DRAWN BY E. Estwick
SCALE: As Shown	CHECKED BY
REV:	

SITE LOCATION
SCALE: NTS

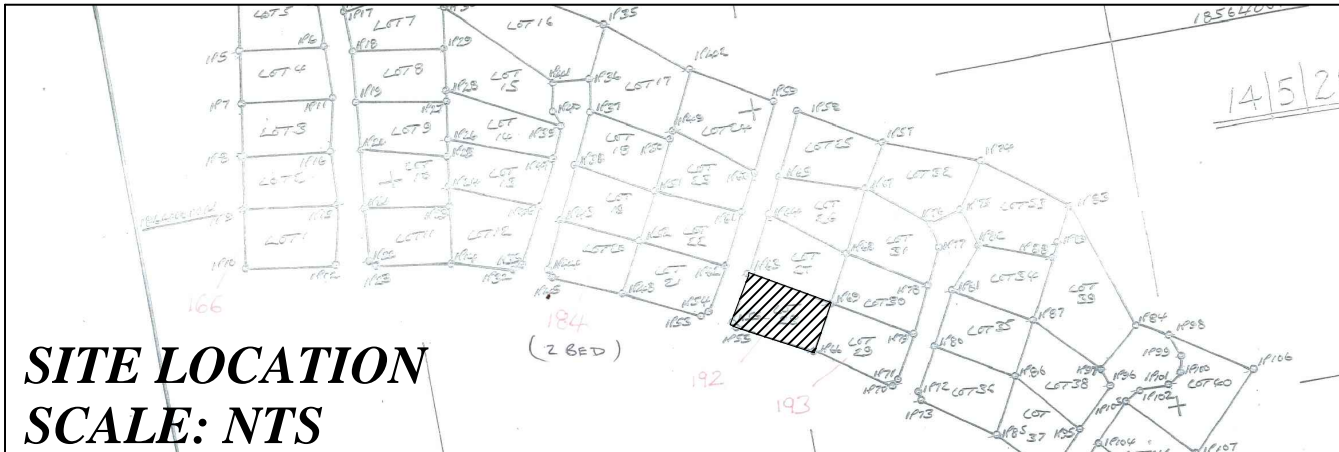

SITE PLAN
SCALE: 3/32"=1'-0"

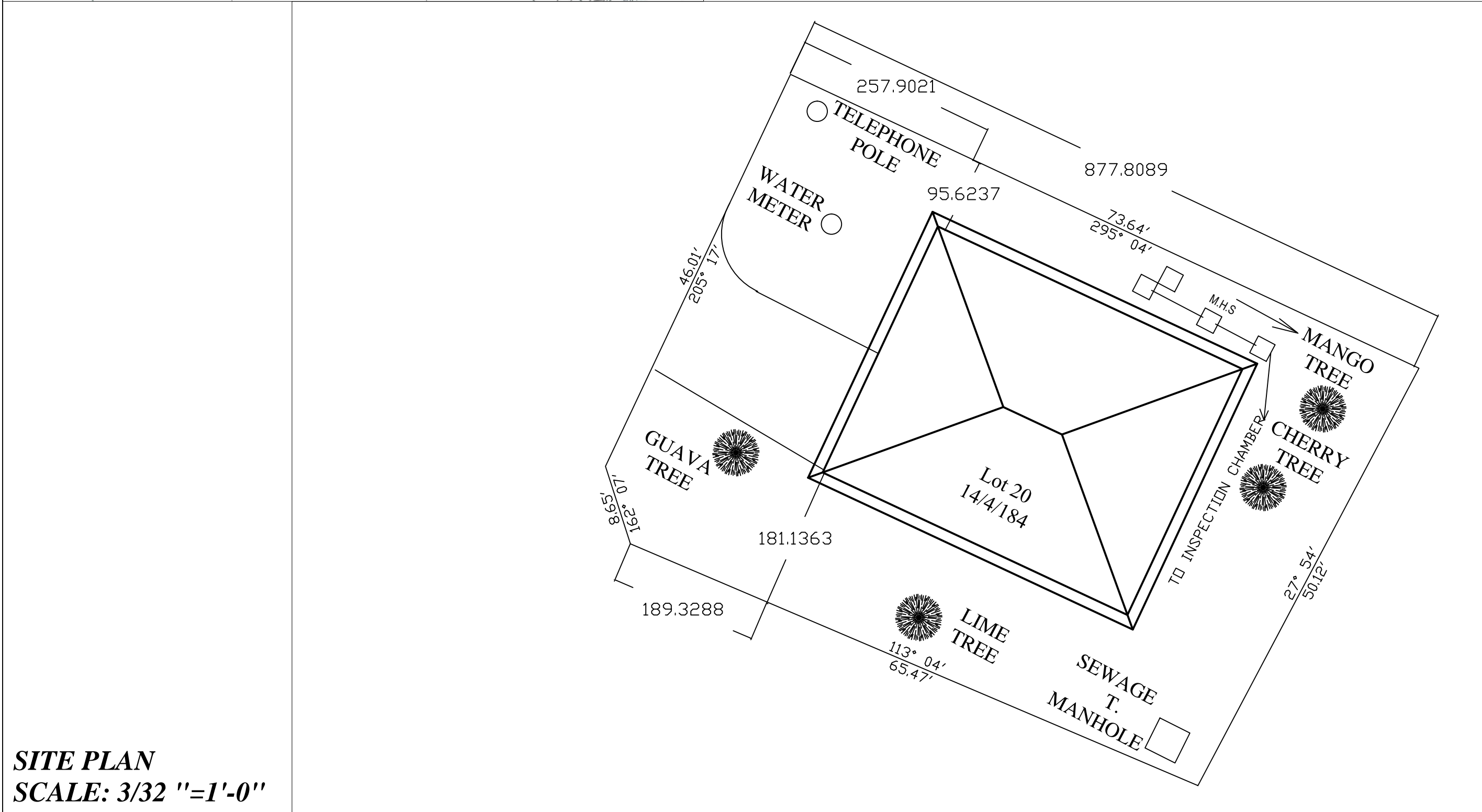

Revisions

MM/DD/YY	Date	Description
A		

General Notes

1. This drawing is the exclusive property of the Government of Montserrat and the reproduction in whole or in part is prohibited without prior written consent.
2. The Contractor is to check and verify all levels datum and dimensions and report any discrepancy or omission to the Architect, prior to construction.
3. Drawings are not to be scaled.
4. The Architect is not responsible for dimensions of the site plan unless they are taken directly from a registered boundary survey carried out by a Licensed Land Surveyor.
5. This drawing is to be read in conjunction with Structural, Mechanical, Electrical and/or other consultant's documentation that is applicable to the project.

PROJECT

Emergency Social Housing - 2 Bedroom Unit

DRAWING

Site Plan

PROJECT NO. -	DRAWING NO. A-01
DATE 01/14/2016	
SCALE: As Shown	
DRAWN BY E. Estwick	
CHECKED BY	REV: