

Revisions

A	MM/DD/YY	Date	Description

General Notes

1. This drawing is the exclusive property of the Ministry of Communications & Works for Montserrat and the reproduction in whole or in part is prohibited without prior written consent.
2. The Contractor is to check and verify all levels datum and dimensions and report any discrepancy or omission to the Architect, prior to construction.
3. Drawings are not to be scaled.
4. The Architect is not responsible for dimensions of the site plan unless they are taken directly from a registered boundary survey carried out by a Licensed Land Surveyor.
5. This drawing is to be read in conjunction with Structural, Mechanical, Electrical and/or other consultant's documentation that is applicable to the project.

PROJECT

MSS TIMBER  
CLASSROOMS

DRAWING

Site plan

PROJECT NO.  
P.085  
DATE  
06/02/2013  
SCALE: 1/32" = 1'  
As Shown  
DRAWN BY  
LD, RS, JC  
CHECKED BY

DRAWING NO.  
A-01

REV:



Revisions

MM/DD/YY	Date	Description

General Notes

- This drawing is the exclusive property of the Ministry of Communications & Works for Montserrat and the reproduction in whole or in part is prohibited without prior written consent.
- The Contractor is to check and verify all levels datum and dimensions and report any discrepancy or omission to the Architect, prior to construction.
- Drawings are not to be scaled.
- The Architect is not responsible for dimensions of the site plan unless they are taken directly from a registered boundary survey carried out by a Licensed Land Surveyor.
- This drawing is to be read in conjunction with Structural, Mechanical, Electrical and/or other consultant's documentation that is applicable to the project.

PROJECT  
MSS TIMBER  
CLASSROOMS

DRAWING  
FLOOR PLAN

PROJECT NO.  
---  
DATE  
01/22/2015  
SCALE  
As Shown  
DRAWN BY  
OJ,RS,LD  
CHECKED BY  
REV:  
DRAWING NO.  
A-02

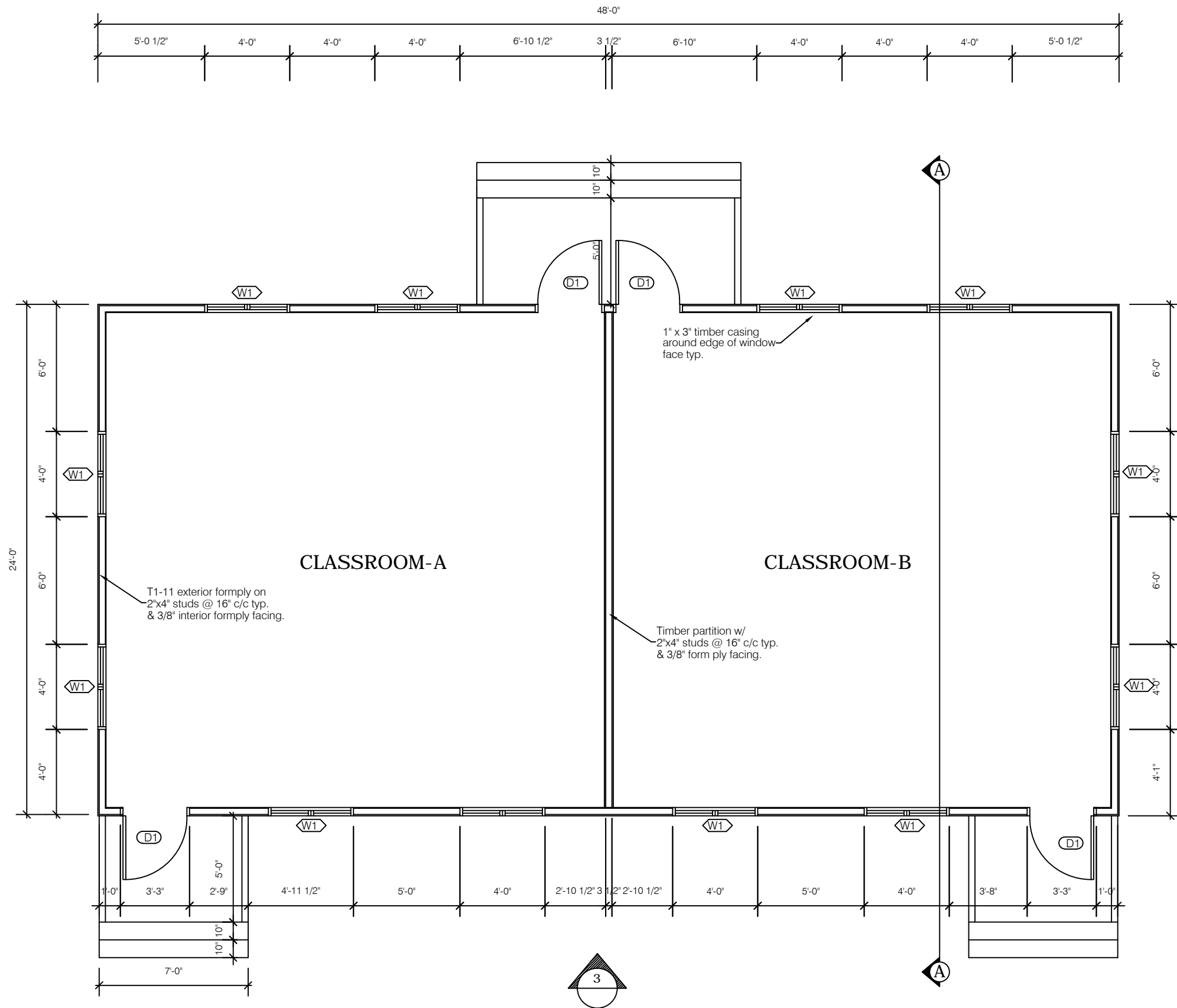

FLOOR PLAN  
SCALE 3/16" = 1'-0"

WINDOW SCHEDULE			
SYM	QUANT.	SIZE	TYPE
W1	12	48"x48"	JALOUSIE W/ 2" ALUMINIUM LOUVRE INSERTS

DOOR SCHEDULE			
SYM	QUANT.	SIZE	TYPE
D1	4	36"x80"	ALUMINIUM W/ 2" LOUVRE INSERT

Revisions

MM/DD/YY	Date	Description
A		

General Notes

1. This drawing is the exclusive property of the Ministry of Communications & Works for Montserrat and the reproduction in whole or in part is prohibited without prior written consent.
2. The Contractor is to check and verify all levels datum and dimensions and report any discrepancy or omission to the Architect, prior to construction.
3. Drawings are not to be scaled.
4. The Architect is not responsible for dimensions of the site plan unless they are taken directly from a registered boundary survey carried out by a Licensed Land Surveyor.
5. This drawing is to be read in conjunction with Structural, Mechanical, Electrical and/or other consultant's documentation that is applicable to the project.

PROJECT  
MSS TIMBER  
CLASSROOMS

DRAWING  
FOUNDATION PLAN

PROJECT NO. ---	DRAWING NO. A-03
DATE 01/22/2015	
SCALE As Shown	
DRAWN BY OJ, RS, LD	
CHECKED BY	REV:

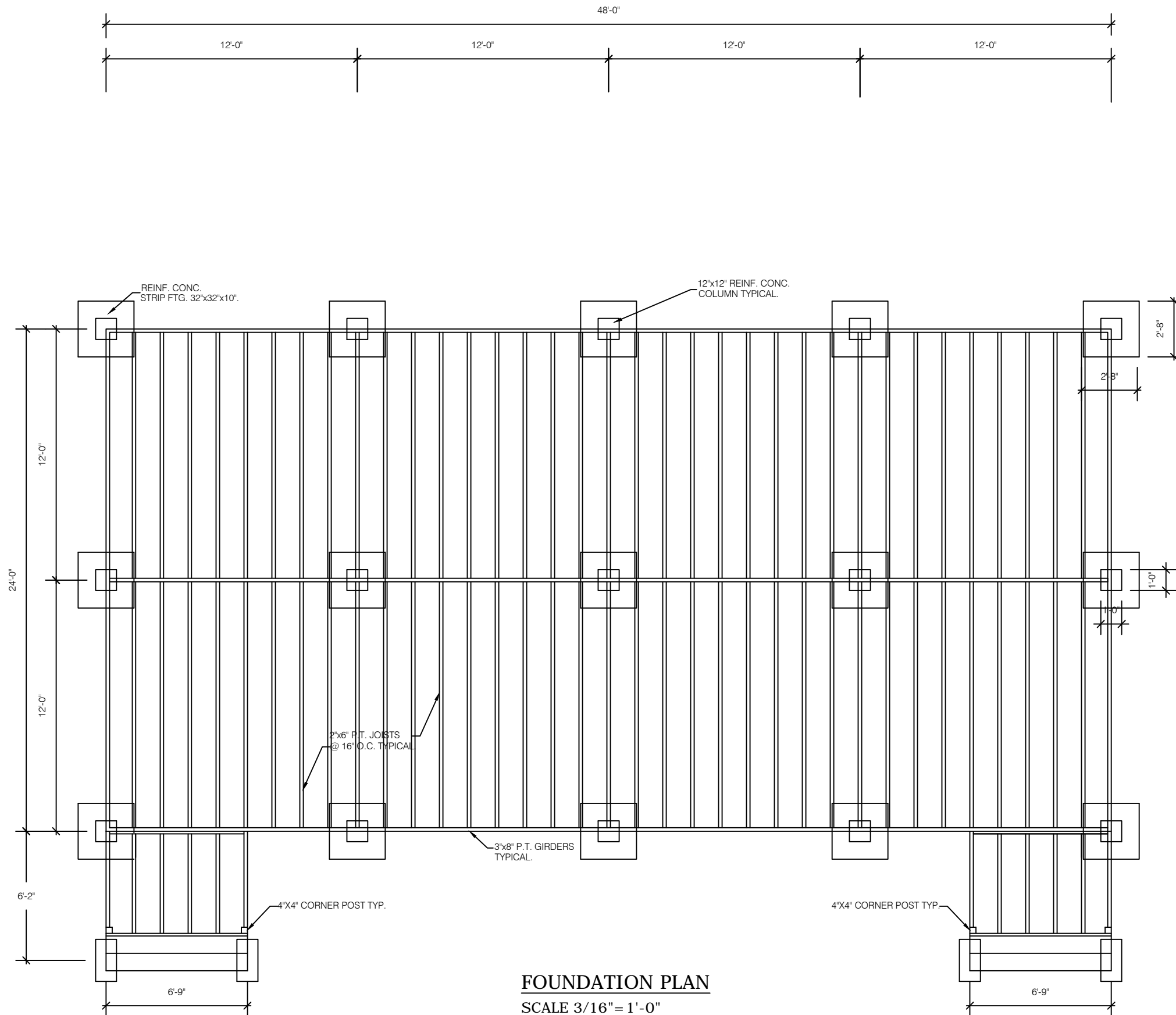

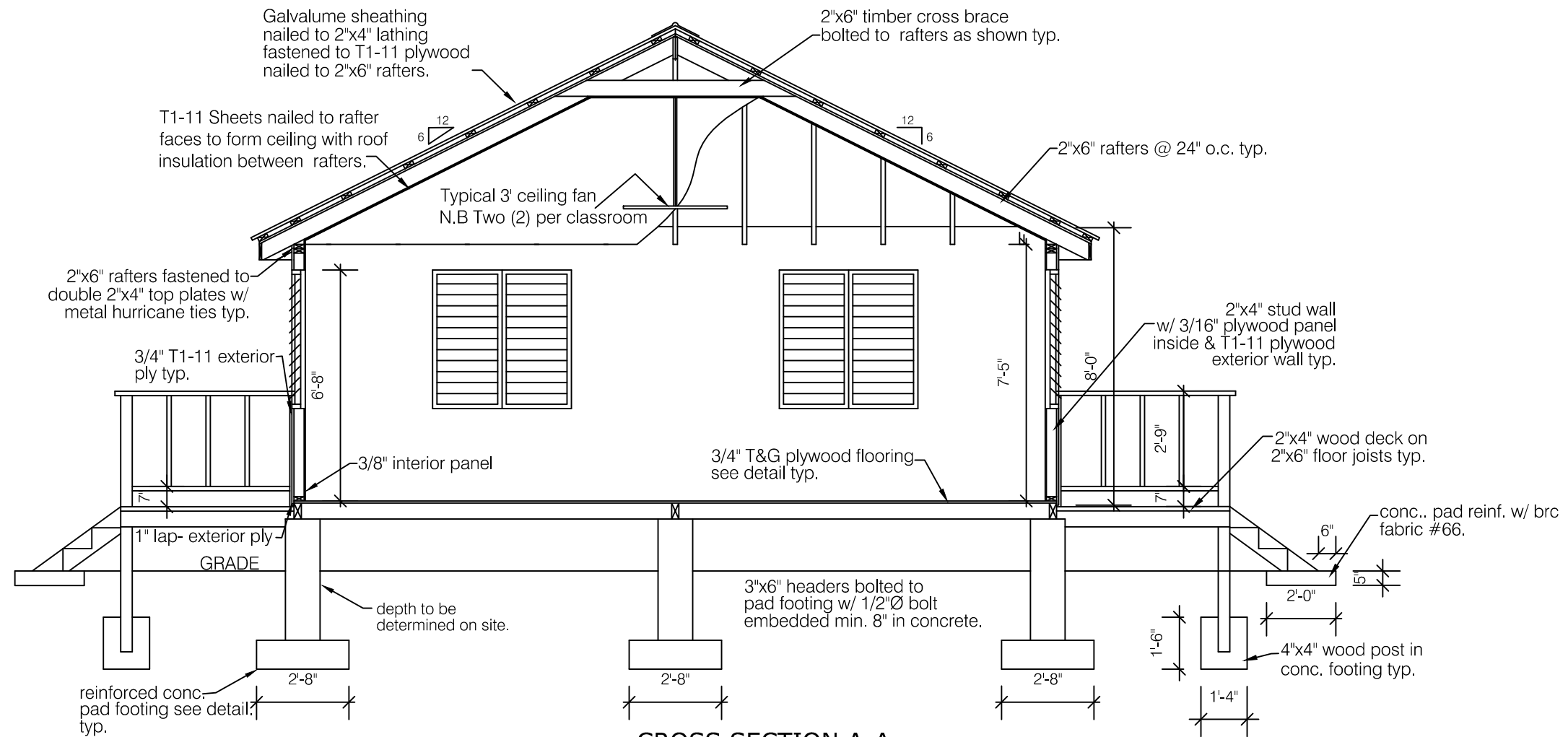

**CROSS SECTION A-A**  
SCALE 1/4" = 1'-0"

Revisions

MM/DD/YY	Date	Description

General Notes

1. This drawing is the exclusive property of the Ministry of Communications & Works for Montserrat and the reproduction in whole or in part is prohibited without prior written consent.
2. The Contractor is to check and verify all levels datum and dimensions and report any discrepancy or omission to the Architect, prior to construction.
3. Drawings are not to be scaled.
4. The Architect is not responsible for dimensions of the site plan unless they are taken directly from a registered boundary survey carried out by a Licensed Land Surveyor.
5. This drawing is to be read in conjunction with Structural, Mechanical, Electrical and/or other consultant's documentation that is applicable to the project.

PROJECT  
MSS TIMBER  
CLASSROOMS

DRAWING  
SECTION A-A

PROJECT NO. ---	DRAWING NO. A-04
DATE 01/22/2015	CHECKED BY REV:
SCALE As Shown	DRAWN BY OJ RS,LD



Public Works  
Department  
Ministry of  
Communications  
& Works

P.O. Box 344  
Montserrat  
West Indies  
T: (664) 491-6611  
F: (664) 491-6659  
E: govarch@gov.ms

Revisions

A	MM/DD/YY	Date	Description

General Notes

1. This drawing is the exclusive property of the The Ministry of Communications & Works for Montserrat and the reproduction in whole or in part is prohibited without prior written consent.
2. The Contractor is to check and verify all levels datum and dimensions and report any discrepancy or omission to the Architect, prior to construction.
3. Drawings are not to be scaled
4. The Architect is not responsible for dimensions of the site plan unless they are taken directly from a registered boundary survey carried out by a Licensed Land Surveyor.
5. This drawing is to be read in conjunction with Structural, Mechanical, Electrical and/or other consultant's documentation that is applicable to the project.

PROJECT  
MSS TIMBER  
CLASSROOMS

DRAWING  
WALL FRAMING  
PLAN

PROJECT NO. ---	DRAWING NO. A-05
DATE 01/22/2015	
SCALE As Shown	
DRAWN BY OJ, RS, LD	
CHECKED BY	REV:

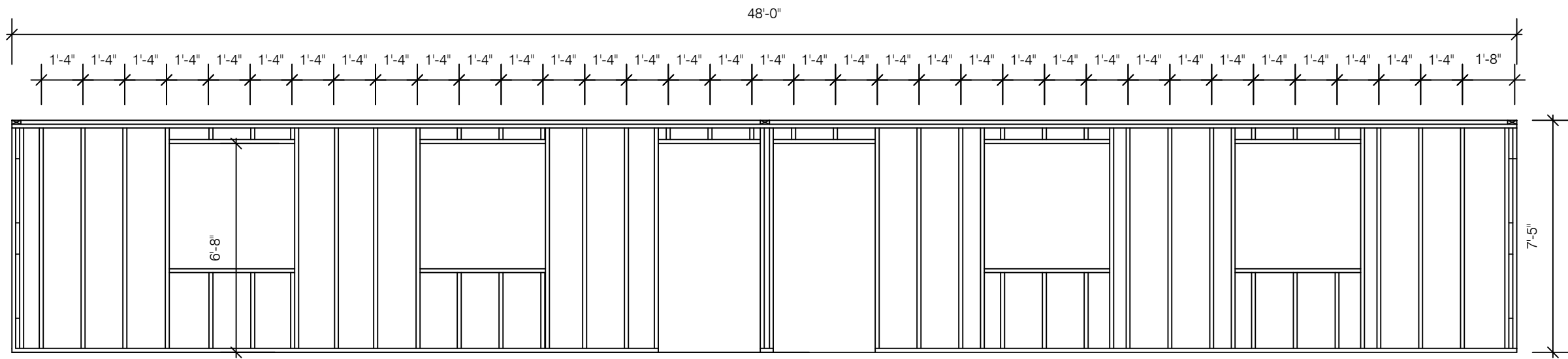

1 REAR ELEVATION WALL FRAMING PLAN  
SCALE 1/4" = 1'-0"

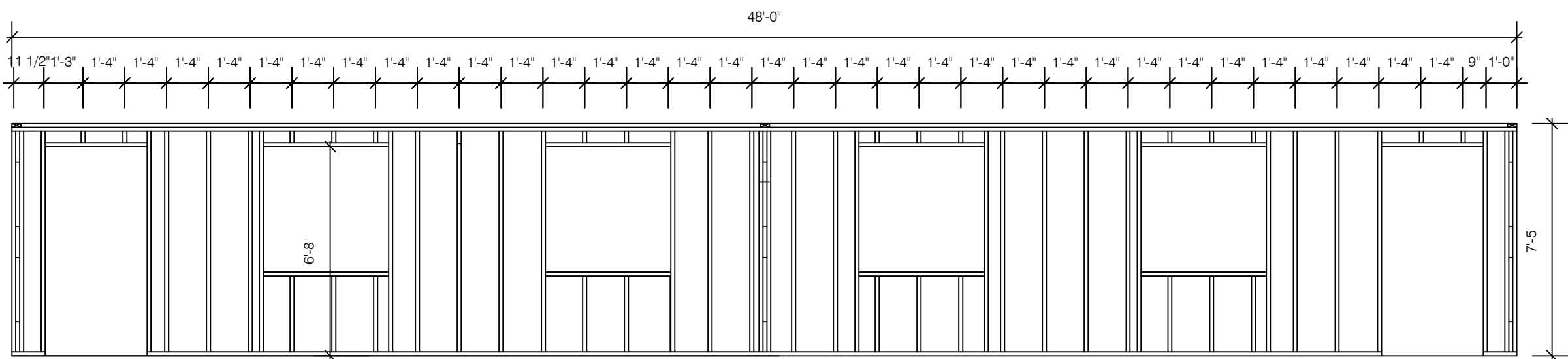

3 FRONT ELEVATION WALL FRAMING PLAN  
SCALE 1/4" = 1'-0"

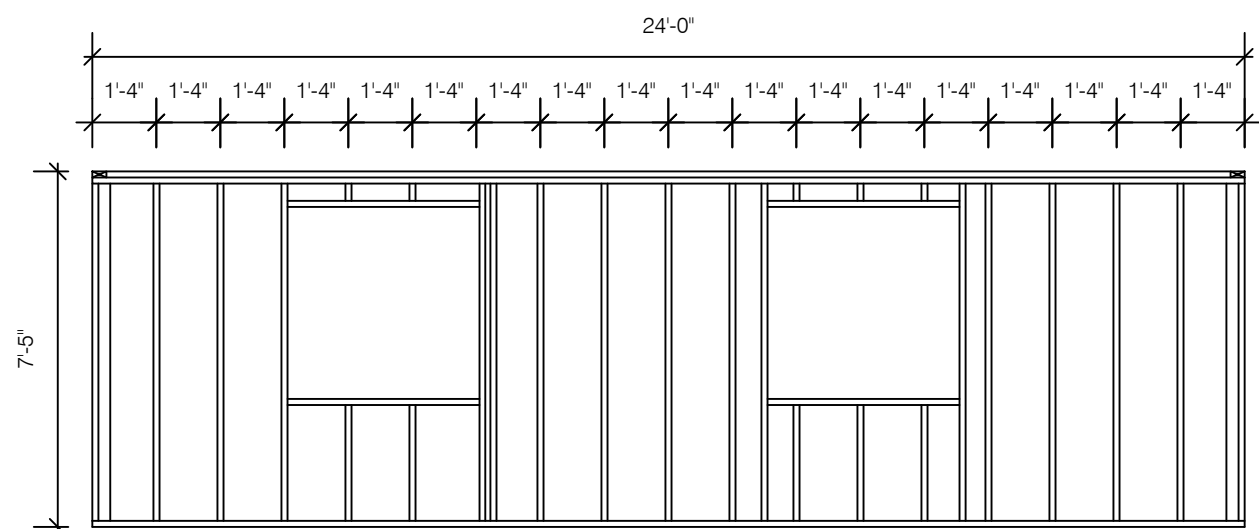

2 RIGHT SIDE WALL FRAMING PLAN  
SCALE 1/4" = 1'-0"

Revisions

Rev	Date	Description
A	MM/DD/YY	

General Notes

1. This drawing is the exclusive property of the Ministry of Communications & Works for Montserrat and the reproduction in whole or in part is prohibited without prior written consent.
2. The Contractor is to check and verify all levels datum and dimensions and report any discrepancy or omission to the Architect, prior to construction.
3. Drawings are not to be scaled.
4. The Architect is not responsible for dimensions of the site plan unless they are taken directly from a registered boundary survey carried out by a Licensed Land Surveyor.
5. This drawing is to be read in conjunction with Structural, Mechanical, Electrical and/or other consultant's documentation that is applicable to the project.

PROJECT  
MSS TIMBER  
CLASSROOMS

DRAWING  
DETAILS

PROJECT NO.	---
DATE	01/22/2015
SCALE	As Shown
DRAWN BY	OJ, RS, LD
CHECKED BY	
DRAWING NO.	A-06
REV:	

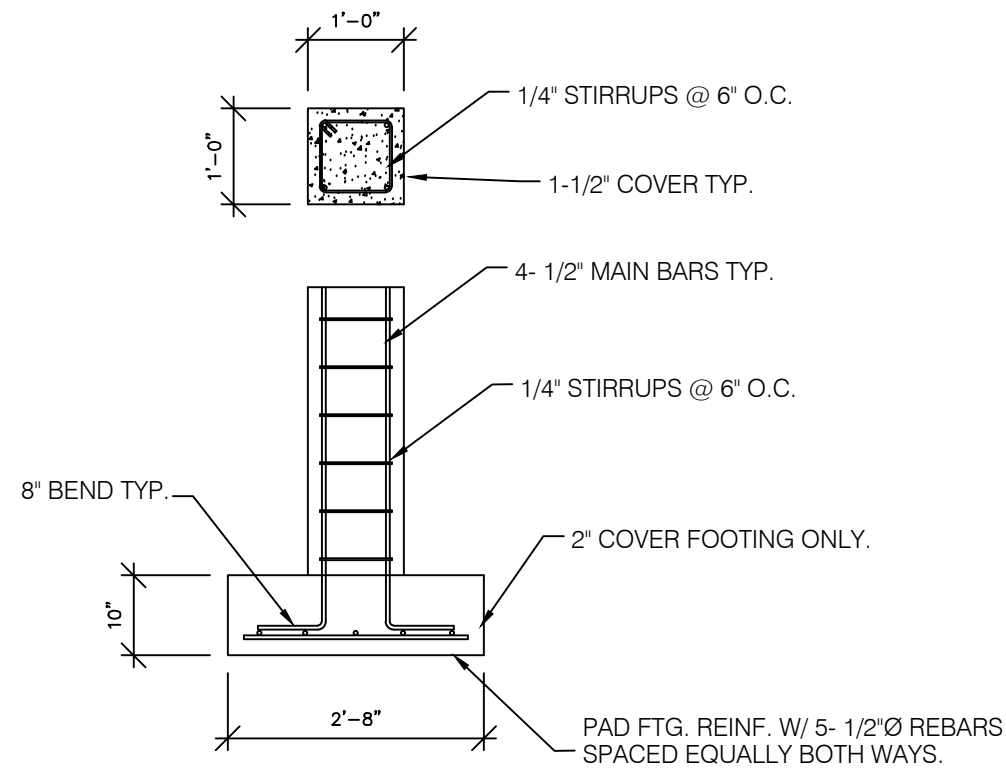

PAD FOOTING DETAIL  
SCALE 1/2" = 1'-0"

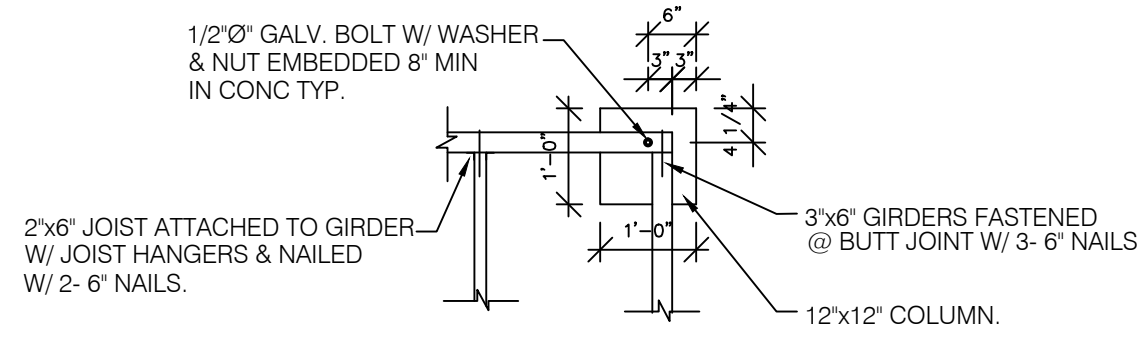

FLOOR FRAMING CONNECTION DETAIL.  
SCALE 1/2" = 1'-0"

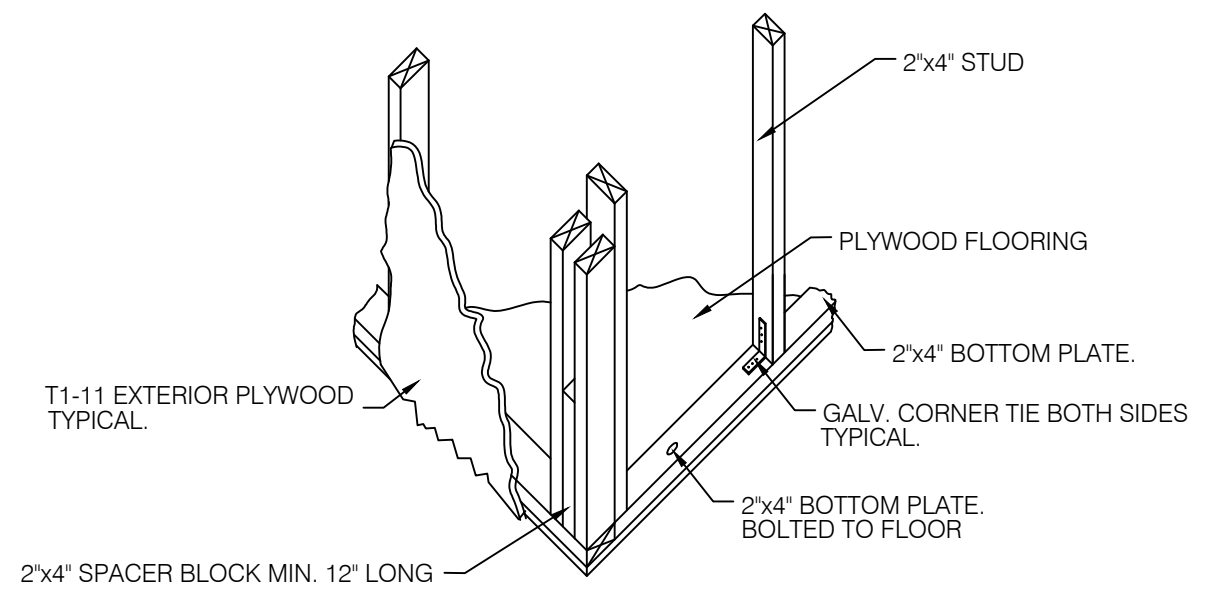

CORNER FRAMING ISOMETRIC DETAIL.  
SCALE 1/2" = 1'-0"

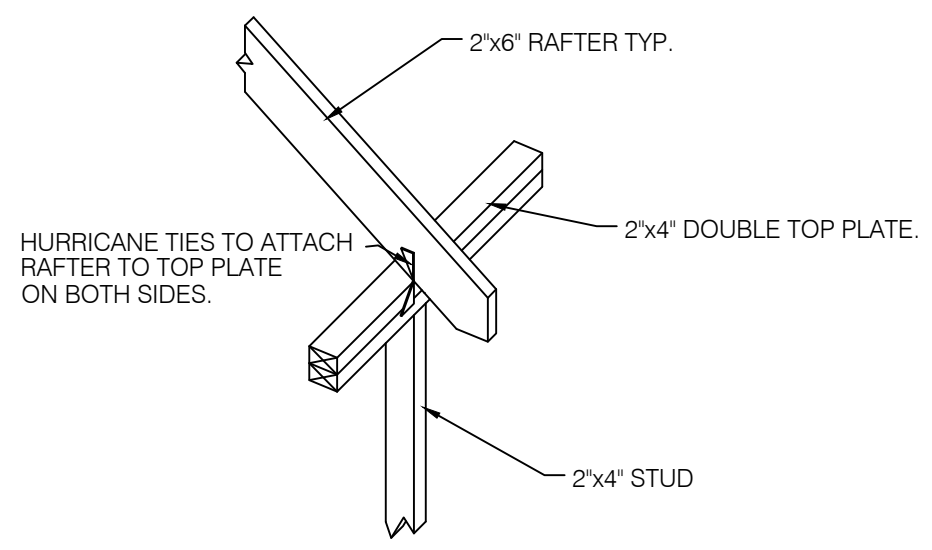

RAFTER TO TOP PLATE CONNECTION DETAIL.  
SCALE 1/2" = 1'-0"



① REAR ELEVATION  
SCALE 1/8" = 1'-0"

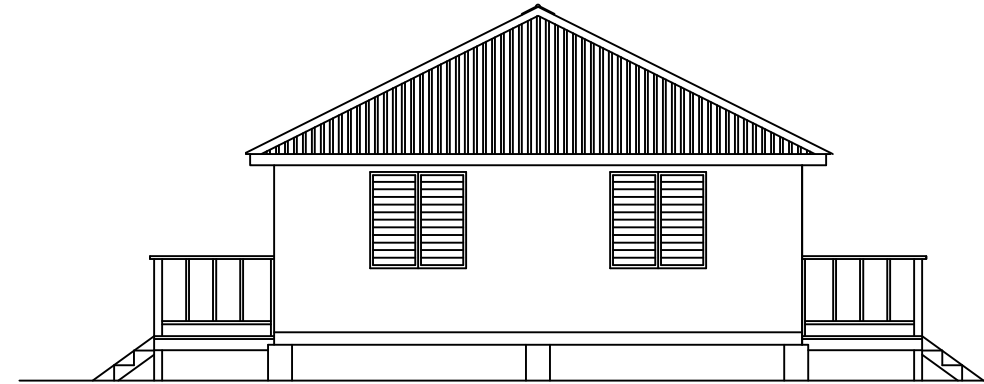

② RIGHT-SIDE ELEVATION  
SCALE 1/8" = 1'-0"

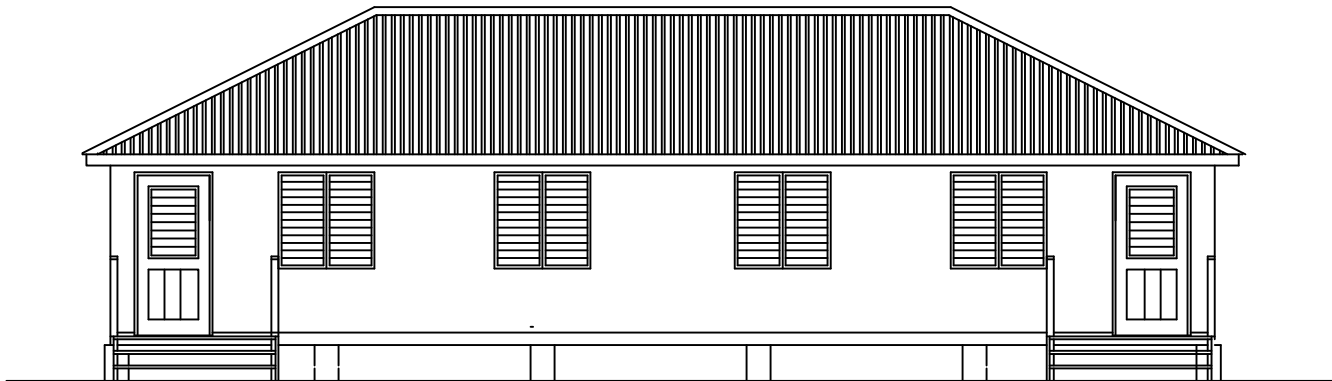

③ FRONT ELEVATION  
SCALE 1/8" = 1'-0"

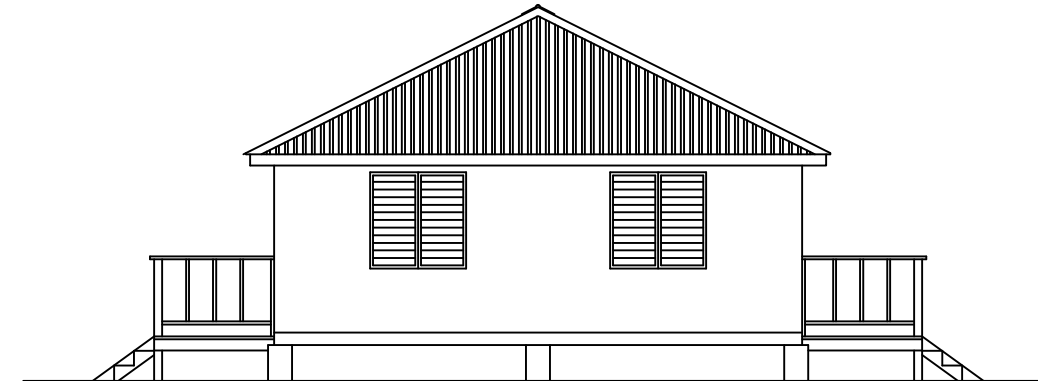

④ LEFT-SIDE ELEVATION  
SCALE 1/8" = 1'-0"

Revisions

A	MM/DD/YY	Description

General Notes

1. This drawing is the exclusive property of the The Ministry of Communications & Works for Montserrat and the reproduction in whole or in part is prohibited without prior written consent.
2. The Contractor is to check and verify all levels datum and dimensions and report any discrepancy or omission to the Architect, prior to construction.
3. Drawings are not to be scaled
4. The Architect is not responsible for dimensions of the site plan unless they are taken directly from a registered boundary survey carried out by a Licensed Land Surveyor.
5. This drawing is to be read in conjunction with Structural, Mechanical, Electrical and/or other consultant's documentation that is applicable to the project.

PROJECT  
MSS TIMBER  
CLASSROOMS

DRAWING  
ELEVATIONS

PROJECT NO. ---	DRAWING NO. A-07
DATE 01/22/2015	CHECKED BY REV:
SCALE As Shown	DRAWN BY OJ, RS, LD

Revisions

MM/DD/YY	Date	Description

General Notes

1. This drawing is the exclusive property of the Ministry of Communications & Works for Montserrat and the reproduction in whole or in part is prohibited without prior written consent.
2. The Contractor is to check and verify all levels datum and dimensions and report any discrepancy or omission to the Architect, prior to construction.
3. Drawings are not to be scaled.
4. The Architect is not responsible for dimensions of the site plan unless they are taken directly from a registered boundary survey carried out by a Licensed Land Surveyor.
5. This drawing is to be read in conjunction with Structural, Mechanical, Electrical and/or other consultant's documentation that is applicable to the project.

PROJECT

MSS TIMBER  
CLASSROOMS

DRAWING

ROOF FRAMING  
PLAN

PROJECT NO.

---

DATE

01/22/2015

SCALE

As Shown

DRAWN BY

OJ, RS, LD

CHECKED BY

DRAWING NO.

A-08

REV:

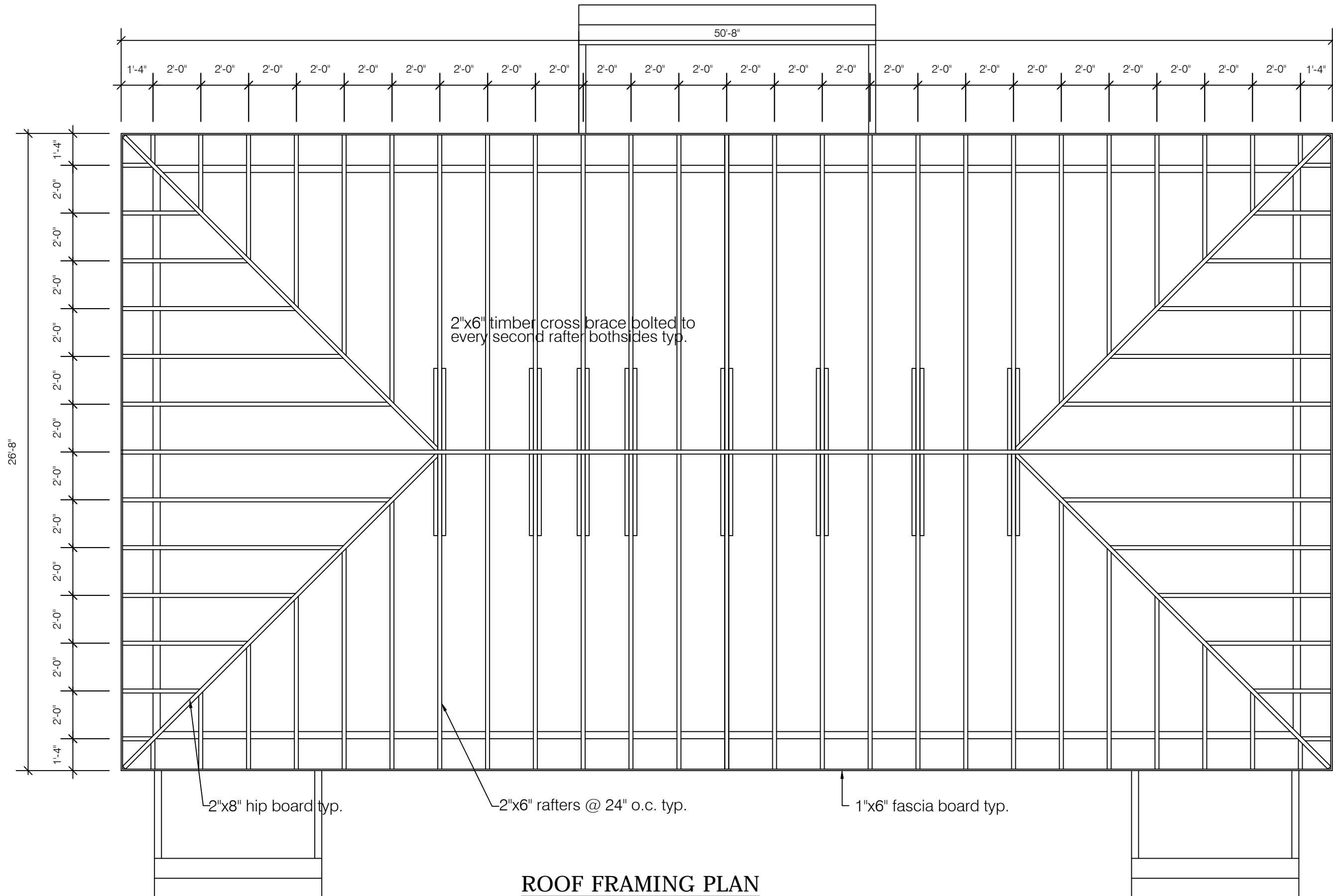

**ROOF FRAMING PLAN**  
SCALE 1/4" = 1'-0"



Revisions

A	MM/DD/YY	Date	Description

General Notes

1. This drawing is the exclusive property of the Ministry of Communications & Works for Montserrat and the reproduction in whole or in part is prohibited without prior written consent.
2. The Contractor is to check and verify all levels datum and dimensions and report any discrepancy or omission to the Architect, prior to construction.
3. Drawings are not to be scaled
4. The Architect is not responsible for dimensions of the site plan unless they are taken directly from a registered boundary survey carried out by a Licensed Land Surveyor.
5. This drawing is to be read in conjunction with Structural, Mechanical, Electrical and/or other consultant's documentation that is applicable to the project.

PROJECT  
**MSS TIMBER  
CLASSROOMS**

DRAWING  
**ELECTRICAL**

PROJECT NO.  
---  
DATE  
**01/22/2015**  
SCALE  
**As Shown**  
DRAWN BY  
**OJ, RS, LD**  
CHECKED BY  
REV:  
DRAWING NO.  
**A-09**

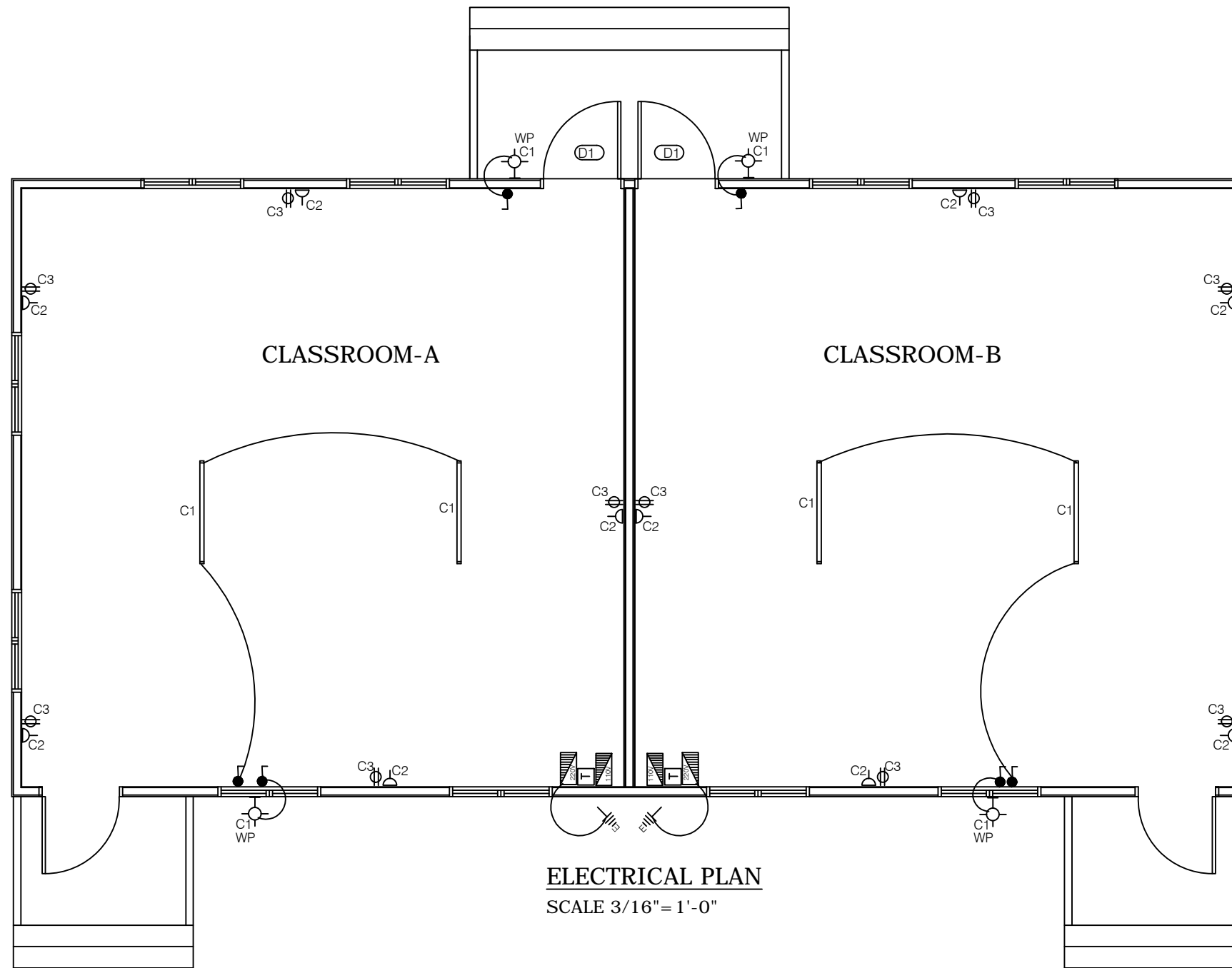

**ELECTRICAL PLAN**  
SCALE 3/16" = 1'-0"

**LEGEND**

SYMBOL	DESCRIPTION
	SINGLE POLE SWITCH 48" A.F.F
	TWO WAY SWITCH 48" A.F.F.
	110V OUTLET 18" A.F.F
	220V OUTLET 18" A.F.F
	WALL MOUNTED FIXTURE WEATHER PROTECTED
	4ft. FLOURESCENT FIXTURE
	220V DISTRIBUTION PANEL
	110V DISTRIBUTION PANEL
	EARTHING - 6' x 1/2"Ø COPPER ROD
	MONLEC METER AND FUSE

PANEL A CIRCUIT SCHEDULE (Classroom.)						
TYPE: SPN (TYPE A) 4 WAYS ISOLATOR: 100A DP VOLTAGE: 240 VOLTS AC		DESCRIPTION: 240V POWER AND LIGHTING LOCATION: Classroom SUPPLY FROM: ELECTRICITY METER SUPPLY CALE LENGTH & SIZE = 16mm <sup>2</sup>				
CIRCUIT NO.	DESCRIPTION	NO. OF POINTS	MCB RTG. (A)	CABLE SIZE mm <sup>2</sup>	EST. LENGTH (M)	EST. LOAD (A)
1	LIGHTS: classroom	8	5	1.5		1.5
2	OUTLETS: classroom	10	20	2.5		15
	Transformer 5kva	1	30	6.0		20

PANEL B CIRCUIT SCHEDULE (Classroom.)						
TYPE: SPN (TYPE A) 4 WAYS ISOLATOR: 100A DP VOLTAGE: 110 VOLTS AC		DESCRIPTION: 110V POWER LOCATION: CLASSROOM SUPPLY FROM: Panel A via 5kva transformer SUPPLY CALE LENGTH & SIZE = 16mm <sup>2</sup>				
CIRCUIT NO.	DESCRIPTION	NO. OF POINTS	MCB RTG. (A)	CABLE SIZE mm <sup>2</sup>	EST. LENGTH (M)	EST. LOAD (A)
3	OUTLETS: Classroom	10	20	2.5		15