

Revisions

A	MM/DD/YY	Date	Description

General Notes

1. This drawing is the exclusive property of the Ministry of Communications & Works for Montserrat and the reproduction in whole or in part is prohibited without prior written consent.
2. The Contractor is to check and verify all levels datum and dimensions and report any discrepancy or omission to the Architect, prior to construction.
3. Drawings are not to be scaled.
4. The Architect is not responsible for dimensions of the site plan unless they are taken directly from a registered boundary survey carried out by a Licensed Land Surveyor.
5. This drawing is to be read in conjunction with Structural, Mechanical, Electrical and/or other consultant's documentation that is applicable to the project.

PROJECT

MSS TIMBER  
CLASSROOMS

DRAWING

Site plan

PROJECT NO.  
P.085  
DATE  
06/02/2013  
SCALE: 1/32" = 1'  
As Shown  
DRAWN BY  
LD, RS, JC  
CHECKED BY

DRAWING NO.  
A-01  
REV:



Revisions

Rev	MM/DD/YY	Date	Description

General Notes

- This drawing is the exclusive property of the Ministry of Communications & Works for Montserrat and the reproduction in whole or in part is prohibited without prior written consent.
- The Contractor is to check and verify all levels datum and dimensions and report any discrepancy or omission to the Architect, prior to construction.
- Drawings are not to be scaled.
- The Architect is not responsible for dimensions of the site plan unless they are taken directly from a registered boundary survey carried out by a Licensed Land Surveyor.
- This drawing is to be read in conjunction with Structural, Mechanical, Electrical and/or other consultant's documentation that is applicable to the project.

PROJECT  
MSS TIMBER  
CLASSROOMS

DRAWING  
FLOOR PLAN

PROJECT NO.  
--  
DATE  
01/22/2015  
SCALE  
As Shown  
DRAWN BY  
OJ,RS,LD  
CHECKED BY  
REV:  
DRAWING NO.  
A-02

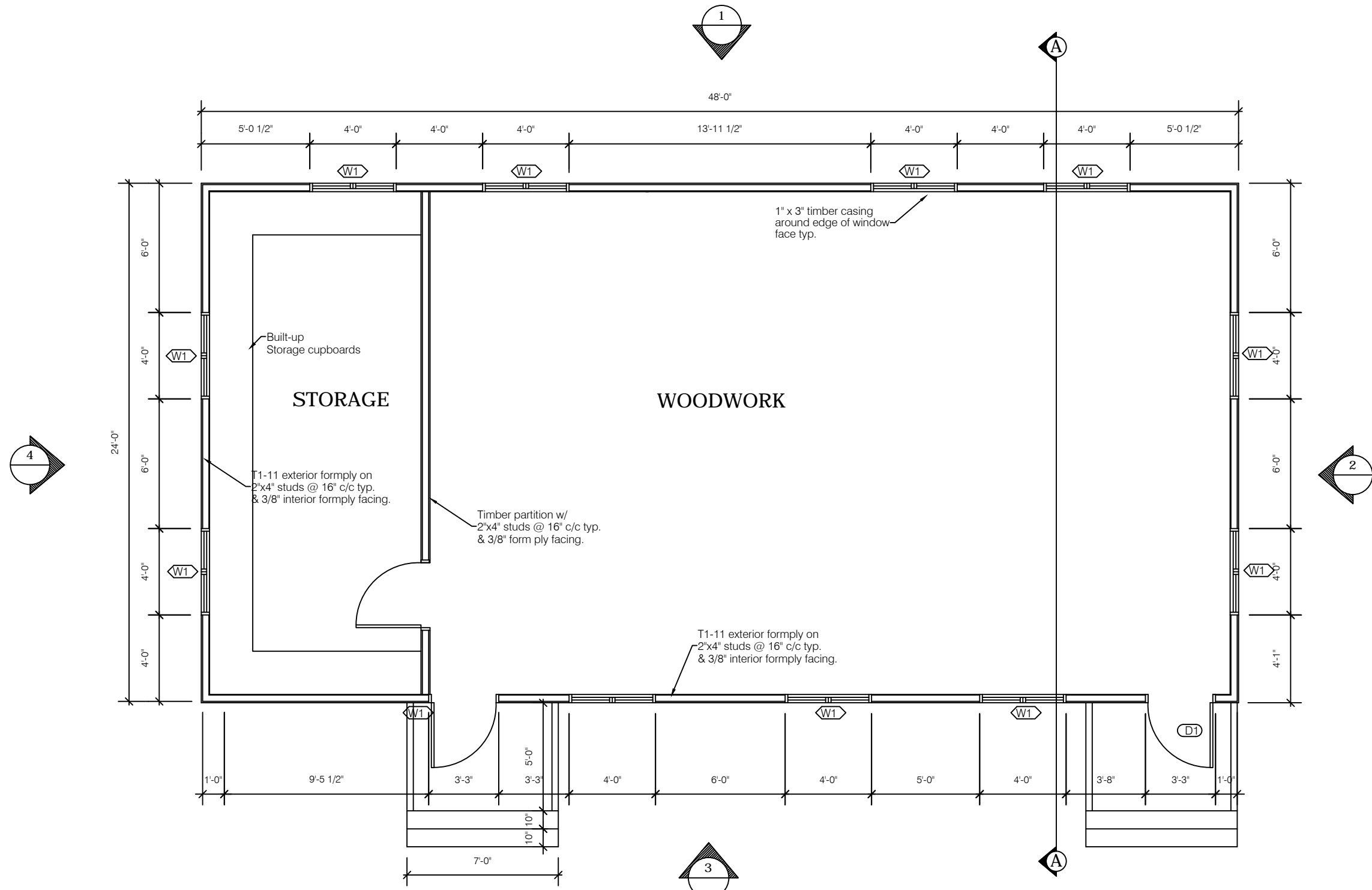

FLOOR PLAN  
SCALE 3/16" = 1'-0"

WINDOW SCHEDULE			
SYM	QUANT.	SIZE	TYPE
W1	12	48"x48"	JALOUSIE W/ 2" ALUMINIUM LOUVRE INSERTS

DOOR SCHEDULE			
SYM	QUANT.	SIZE	TYPE
D1	2	36"x80"	ALUMINIUM W/ 2" LOUVRE INSERT
D2	1	36"x80"	HOLLOW CORE INTERNAL PANEL

Revisions

MM/DD/YY	Date	Description
A		

General Notes

1. This drawing is the exclusive property of the The Ministry of Communications & Works for Montserrat and the reproduction in whole or in part is prohibited without prior written consent.
2. The Contractor is to check and verify all levels datum and dimensions and report any discrepancy or omission to the Architect, prior to construction.
3. Drawings are not to be scaled
4. The Architect is not responsible for dimensions of the site plan unless they are taken directly from a registered boundary survey carried out by a Licensed Land Surveyor.
5. This drawing is to be read in conjunction with Structural, Mechanical, Electrical and/or other consultant's documentation that is applicable to the project.

PROJECT

MSS TIMBER  
CLASSROOMS

DRAWING

FOUNDATION PLAN

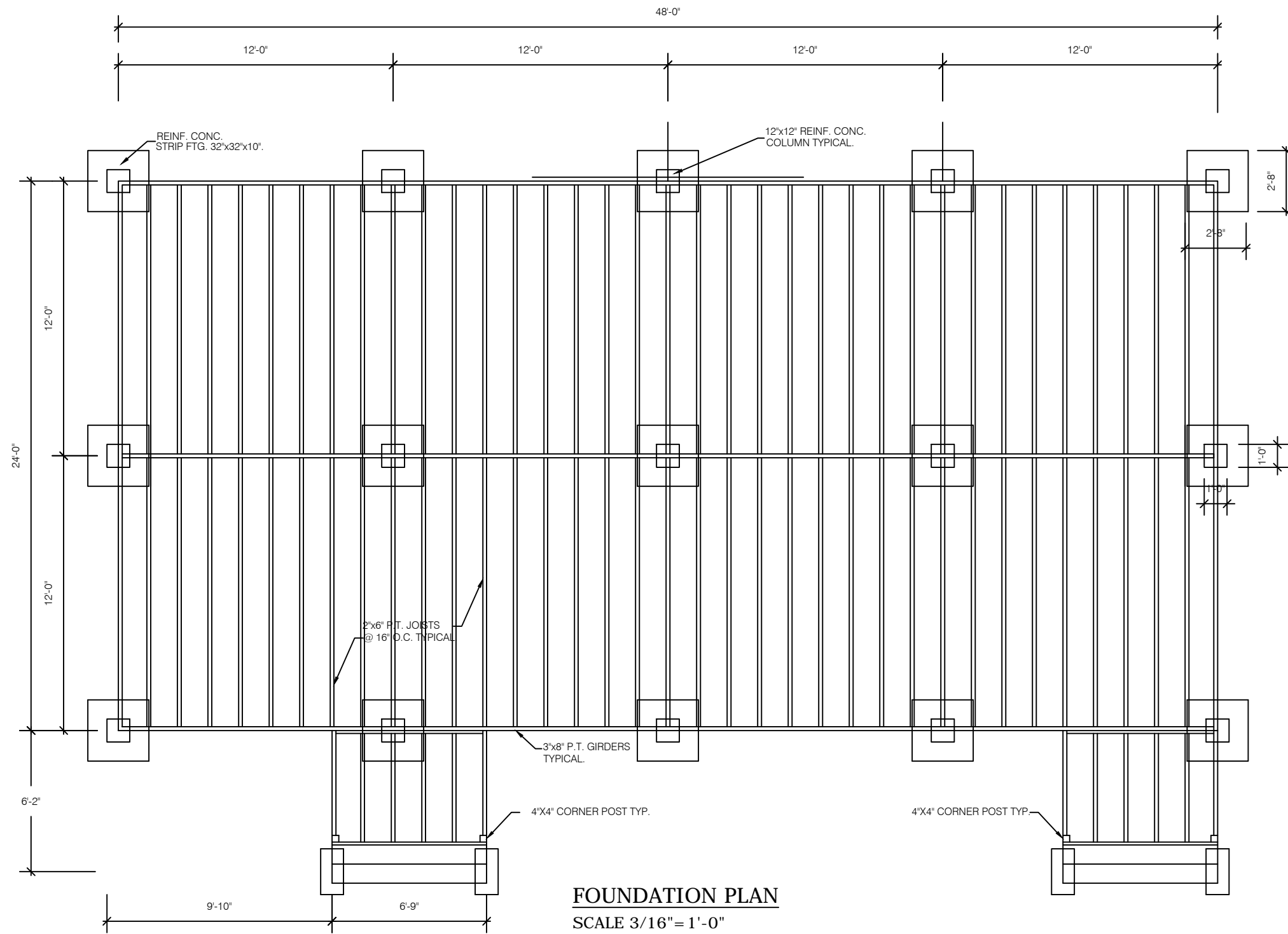

**FOUNDATION PLAN**  
SCALE 3/16" = 1'-0"

PROJECT NO.	---
DATE	01/22/2015
SCALE	As Shown
DRAWN BY	OJ, RS, LD
CHECKED BY	
DRAWING NO.	A-03
REV:	

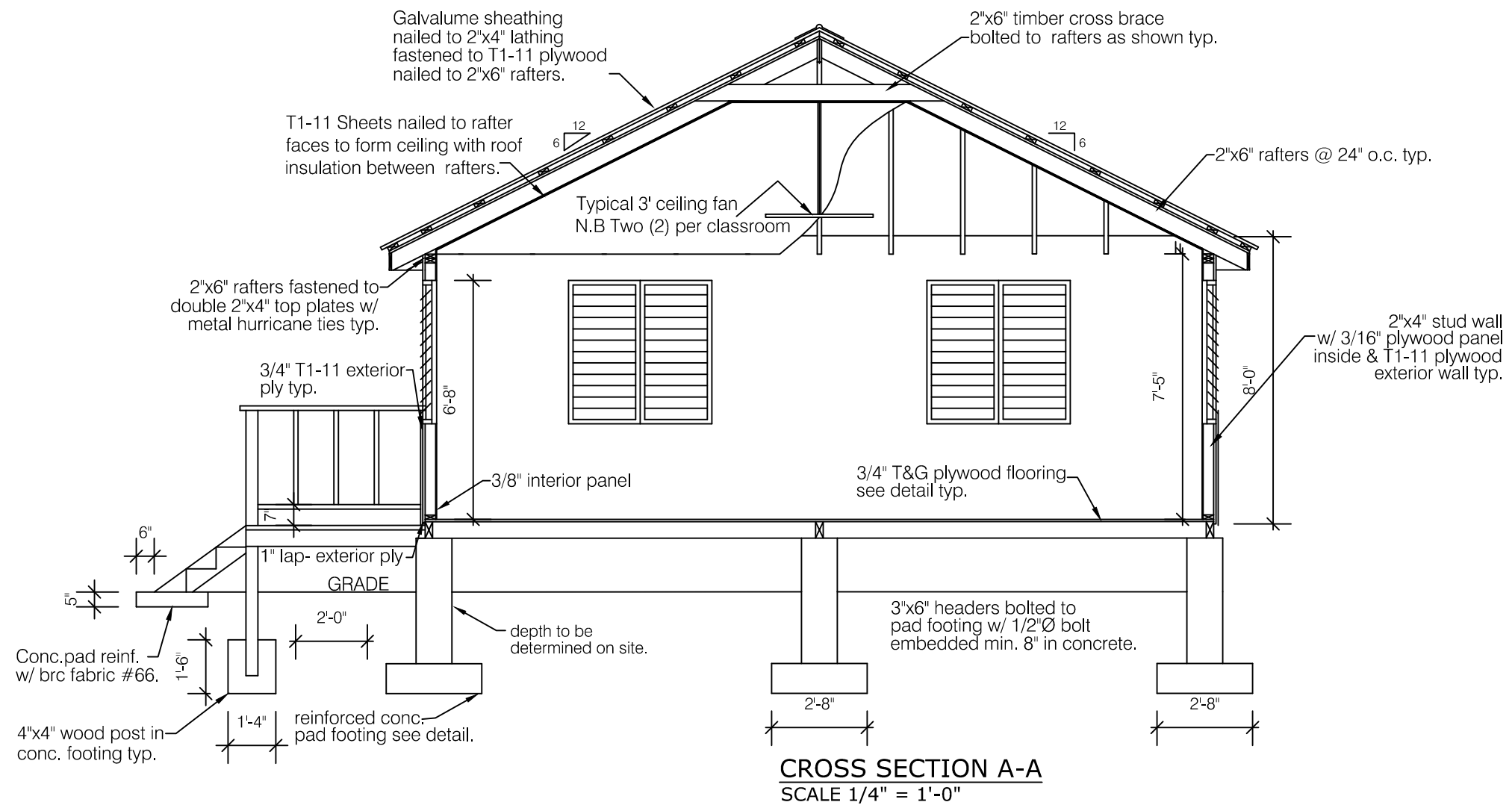

Revisions

MM/DD/YY	Date	Description

General Notes

1. This drawing is the exclusive property of the The Ministry of Communications & Works for Montserrat and the reproduction in whole or in part is prohibited without prior written consent.
2. The Contractor is to check and verify all levels datum and dimensions and report any discrepancy or omission to the Architect, prior to construction.
3. Drawings are not to be scaled
4. The Architect is not responsible for dimensions of the site plan unless they are taken directly from a registered boundary survey carried out by a Licensed Land Surveyor.
5. This drawing is to be read in conjunction with Structural, Mechanical, Electrical and/or other consultant's documentation that is applicable to the project.

PROJECT  
MSS TIMBER  
CLASSROOMS

DRAWING  
SECTION A-A

PROJECT NO. ---	DRAWING NO. A-04
DATE 01/22/2015	CHECKED BY REV:
SCALE As Shown	DRAWN BY OJ RS,LD



Public Works  
Department  
Ministry of  
Communications  
& Works

P.O. Box 344  
Montserrat  
West Indies  
T: (664) 491-6611  
F: (664) 491-6659  
E: govarch@gov.ms

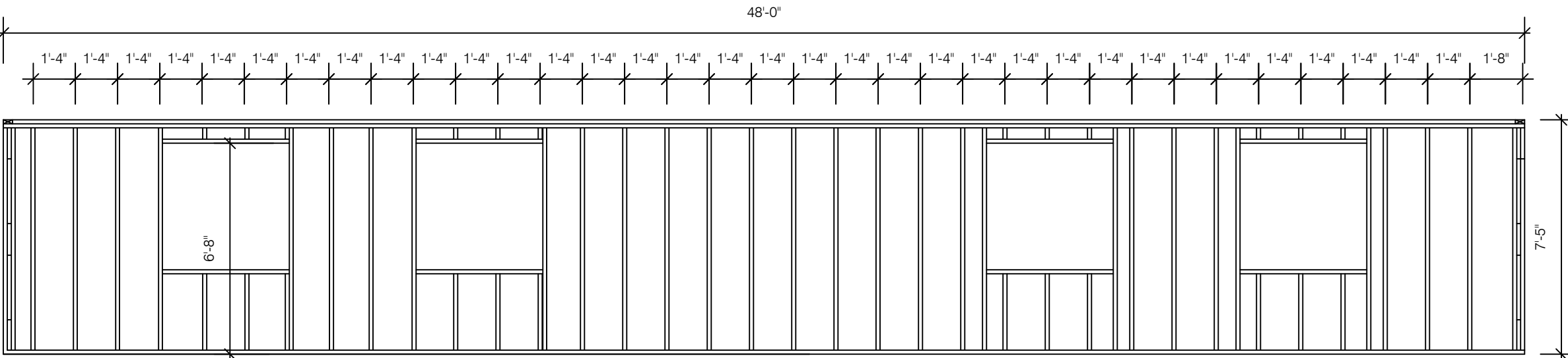

① REAR ELEVATION WALL FRAMING PLAN  
SCALE 1/4" = 1'-0"

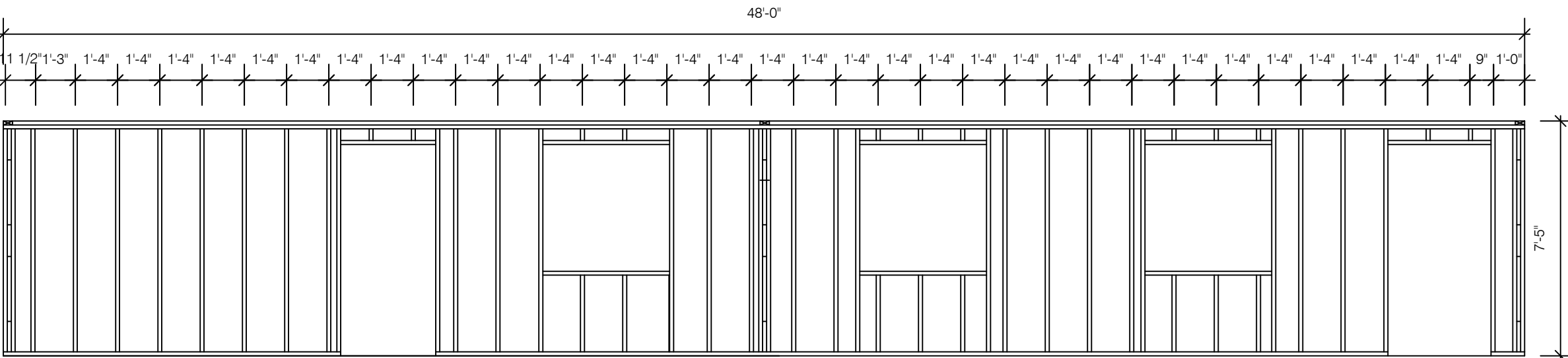

③ FRONT ELEVATION WALL FRAMING PLAN  
SCALE 1/4" = 1'-0"

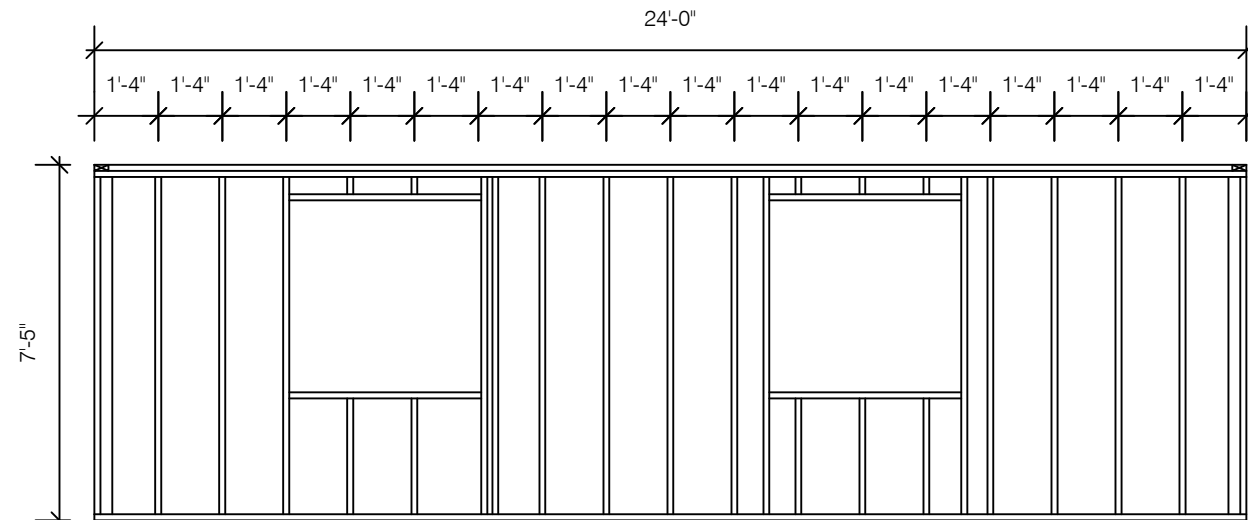

② RIGHT SIDE WALL FRAMING PLAN  
SCALE 1/4" = 1'-0"

Revisions

A	MM/DD/YY	Date	Description

General Notes

1. This drawing is the exclusive property of the Ministry of Communications & Works for Montserrat and the reproduction in whole or in part is prohibited without prior written consent.
2. The Contractor is to check and verify all levels datum and dimensions and report any discrepancy or omission to the Architect, prior to construction.
3. Drawings are not to be scaled.
4. The Architect is not responsible for dimensions of the site plan unless they are taken directly from a registered boundary survey carried out by a Licensed Land Surveyor.
5. This drawing is to be read in conjunction with Structural, Mechanical, Electrical and/or other consultant's documentation that is applicable to the project.

PROJECT  
MSS TIMBER  
CLASSROOMS

DRAWING  
WALL FRAMING  
PLAN

PROJECT NO. ---	DRAWING NO. A-05
DATE 01/22/2015	DRAWN BY OJ, RS, LD
SCALE As Shown	CHECKED BY 
	REV: 

Revisions

Rev	Date	Description
A	MM/DD/YY	

General Notes

1. This drawing is the exclusive property of the Ministry of Communications & Works for Montserrat and the reproduction in whole or in part is prohibited without prior written consent.
2. The Contractor is to check and verify all levels datum and dimensions and report any discrepancy or omission to the Architect, prior to construction.
3. Drawings are not to be scaled.
4. The Architect is not responsible for dimensions of the site plan unless they are taken directly from a registered boundary survey carried out by a Licensed Land Surveyor.
5. This drawing is to be read in conjunction with Structural, Mechanical, Electrical and/or other consultant's documentation that is applicable to the project.

PROJECT  
MSS TIMBER  
CLASSROOMS

DRAWING  
DETAILS

PROJECT NO. ---	DRAWING NO. A-06
DATE 01/22/2015	
SCALE As Shown	
DRAWN BY OJ, RS, LD	
CHECKED BY	REV:

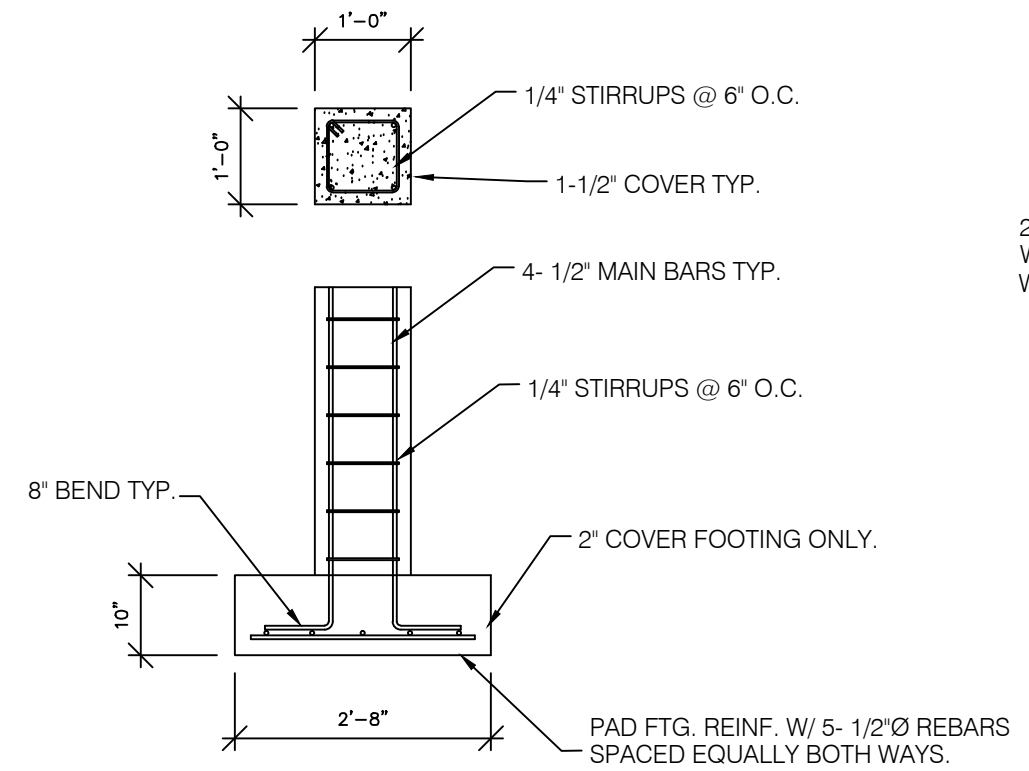

PAD FOOTING DETAIL  
SCALE 1/2" = 1'-0"

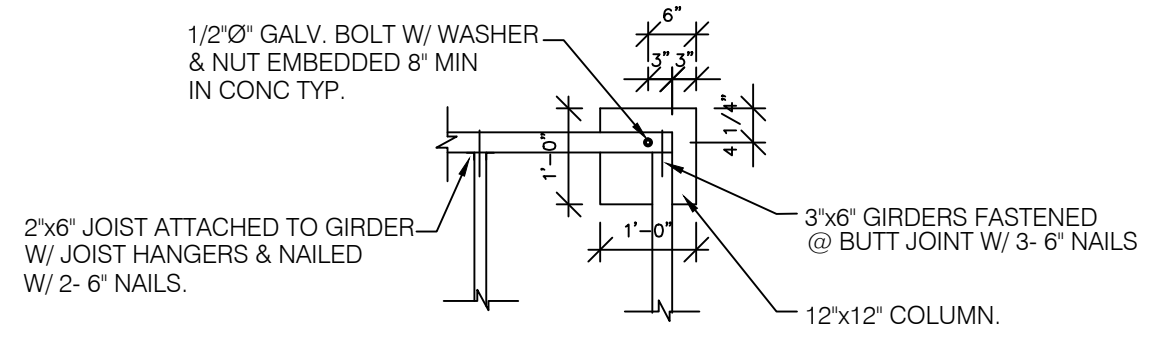

FLOOR FRAMING CONNECTION DETAIL.  
SCALE 1/2" = 1'-0"

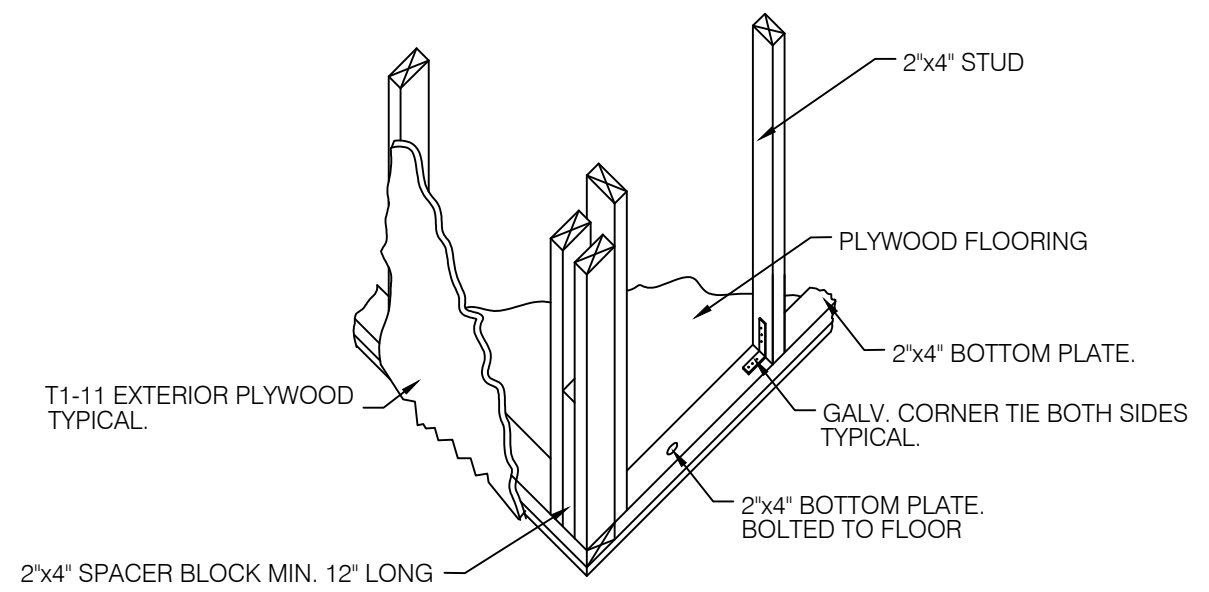

CORNER FRAMING ISOMETRIC DETAIL.  
SCALE 1/2" = 1'-0"

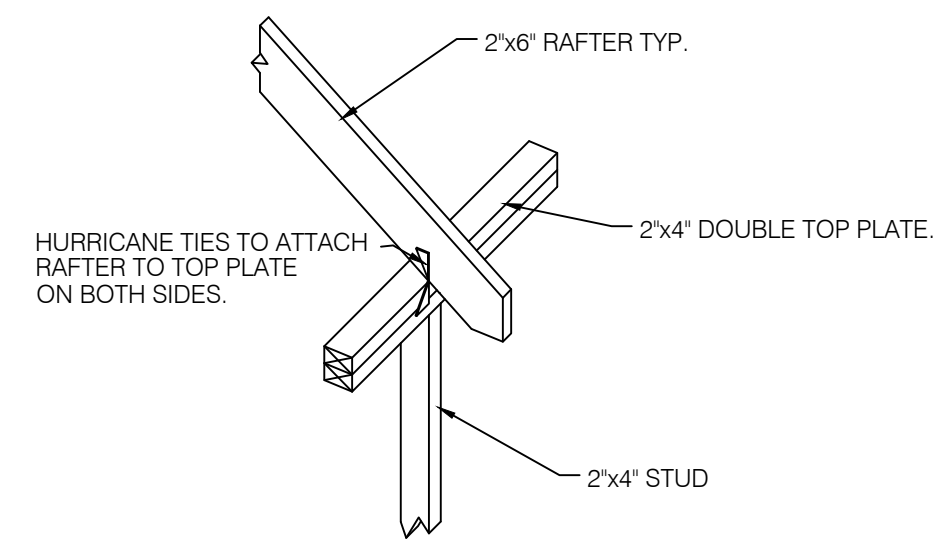

RAFTER TO TOP PLATE CONNECTION DETAIL.  
SCALE 1/2" = 1'-0"

Revisions

A	MM/DD/YY	Date	Description

General Notes

1. This drawing is the exclusive property of the The Ministry of Communications & Works for Montserrat and the reproduction in whole or in part is prohibited without prior written consent.
2. The Contractor is to check and verify all levels datum and dimensions and report any discrepancy or omission to the Architect, prior to construction.
3. Drawings are not to be scaled
4. The Architect is not responsible for dimensions of the site plan unless they are taken directly from a registered boundary survey carried out by a Licensed Land Surveyor.
5. This drawing is to be read in conjunction with Structural, Mechanical, Electrical and/or other consultant's documentation that is applicable to the project.

PROJECT  
MSS TIMBER  
CLASSROOMS

DRAWING  
ELEVATIONS

PROJECT NO. ---	DRAWING NO. A-07
DATE 01/22/2015	REV:
SCALE As Shown	
DRAWN BY OJ, RS, LD	
CHECKED BY	

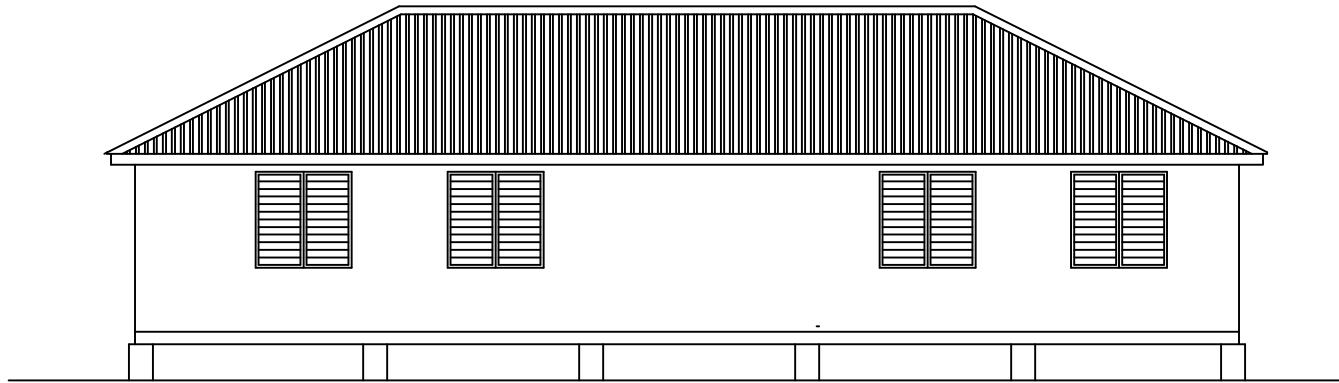

1 REAR ELEVATION  
SCALE 1/8" = 1'-0"

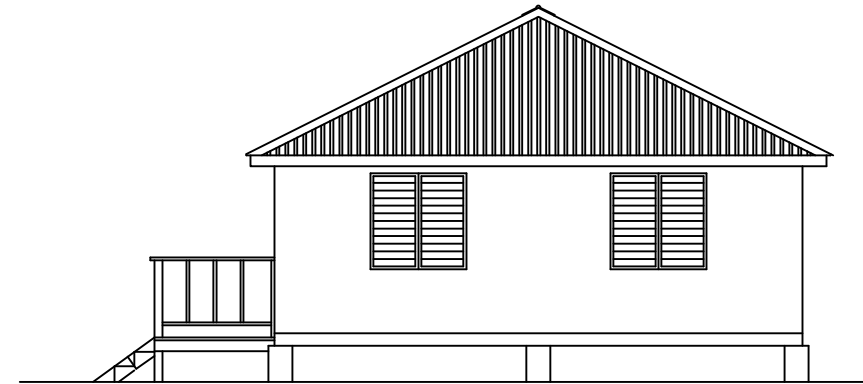

2 RIGHT-SIDE ELEVATION  
SCALE 1/8" = 1'-0"

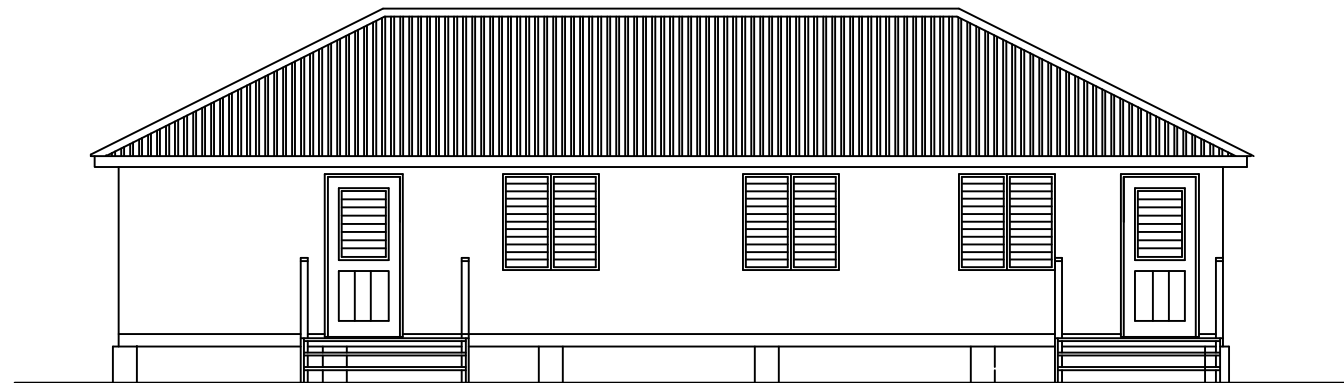

3 FRONT ELEVATION  
SCALE 1/8" = 1'-0"

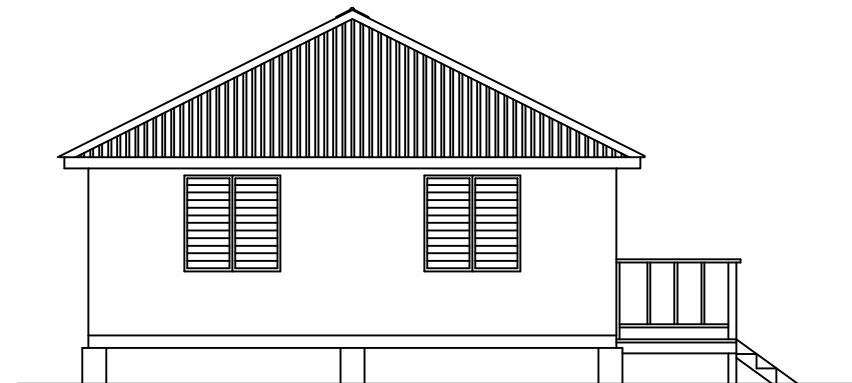

4 LEFT-SIDE ELEVATION  
SCALE 1/8" = 1'-0"

Revisions

MM/DD/YY	Date	Description
A		

General Notes

1. This drawing is the exclusive property of the Ministry of Communications & Works for Montserrat and the reproduction in whole or in part is prohibited without prior written consent.
2. The Contractor is to check and verify all levels datum and dimensions and report any discrepancy or omission to the Architect, prior to construction.
3. Drawings are not to be scaled.
4. The Architect is not responsible for dimensions of the site plan unless they are taken directly from a registered boundary survey carried out by a Licensed Land Surveyor.
5. This drawing is to be read in conjunction with Structural, Mechanical, Electrical and/or other consultant's documentation that is applicable to the project.

PROJECT  
MSS TIMBER  
CLASSROOMS

DRAWING  
ROOF FRAMING  
PLAN

PROJECT NO. ---	DRAWING NO. A-08
DATE 01/22/2015	
SCALE As Shown	
DRAWN BY OJ, RS, LD	
CHECKED BY	REV:

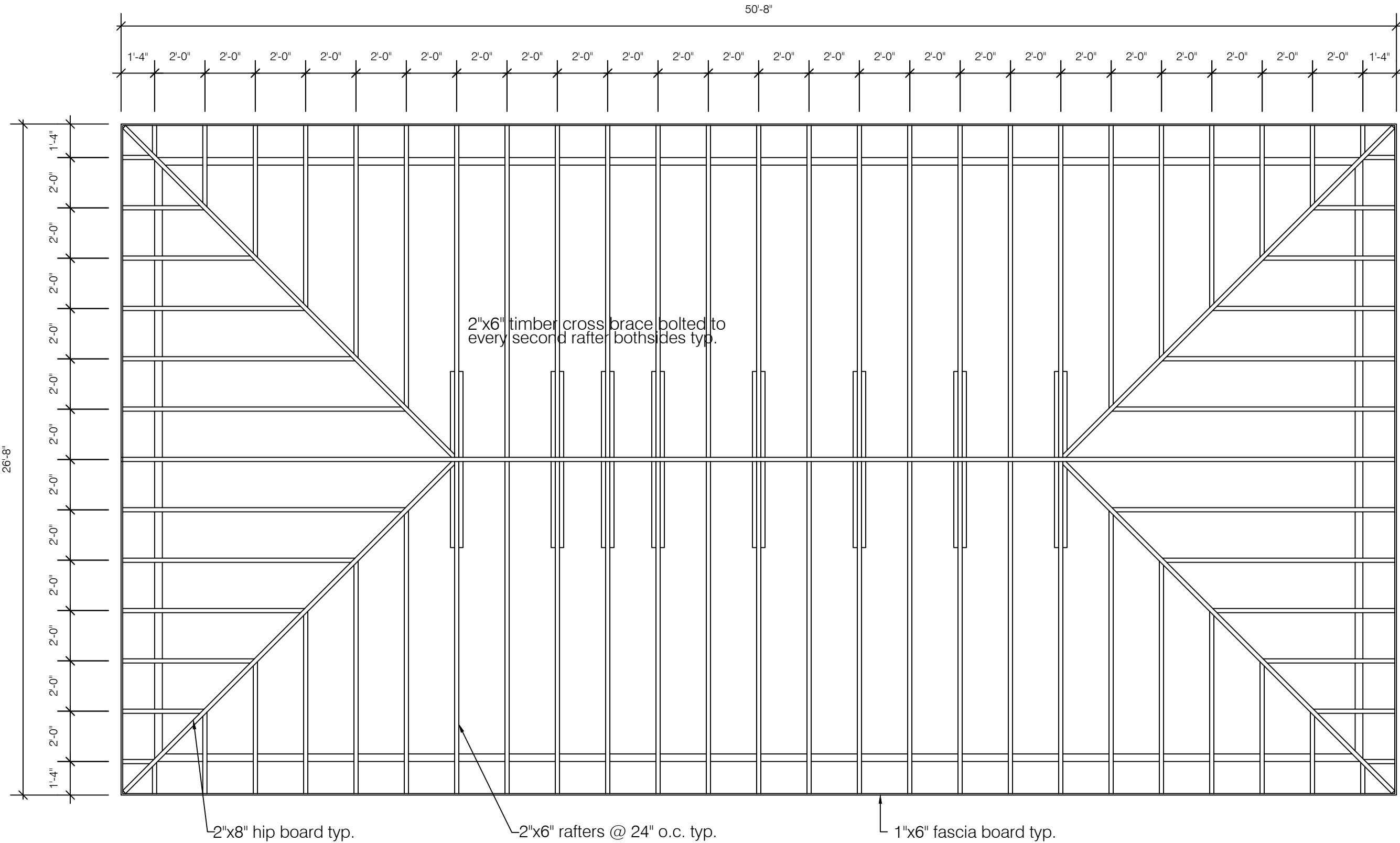

**ROOF FRAMING PLAN**  
SCALE 1/4" = 1'-0"



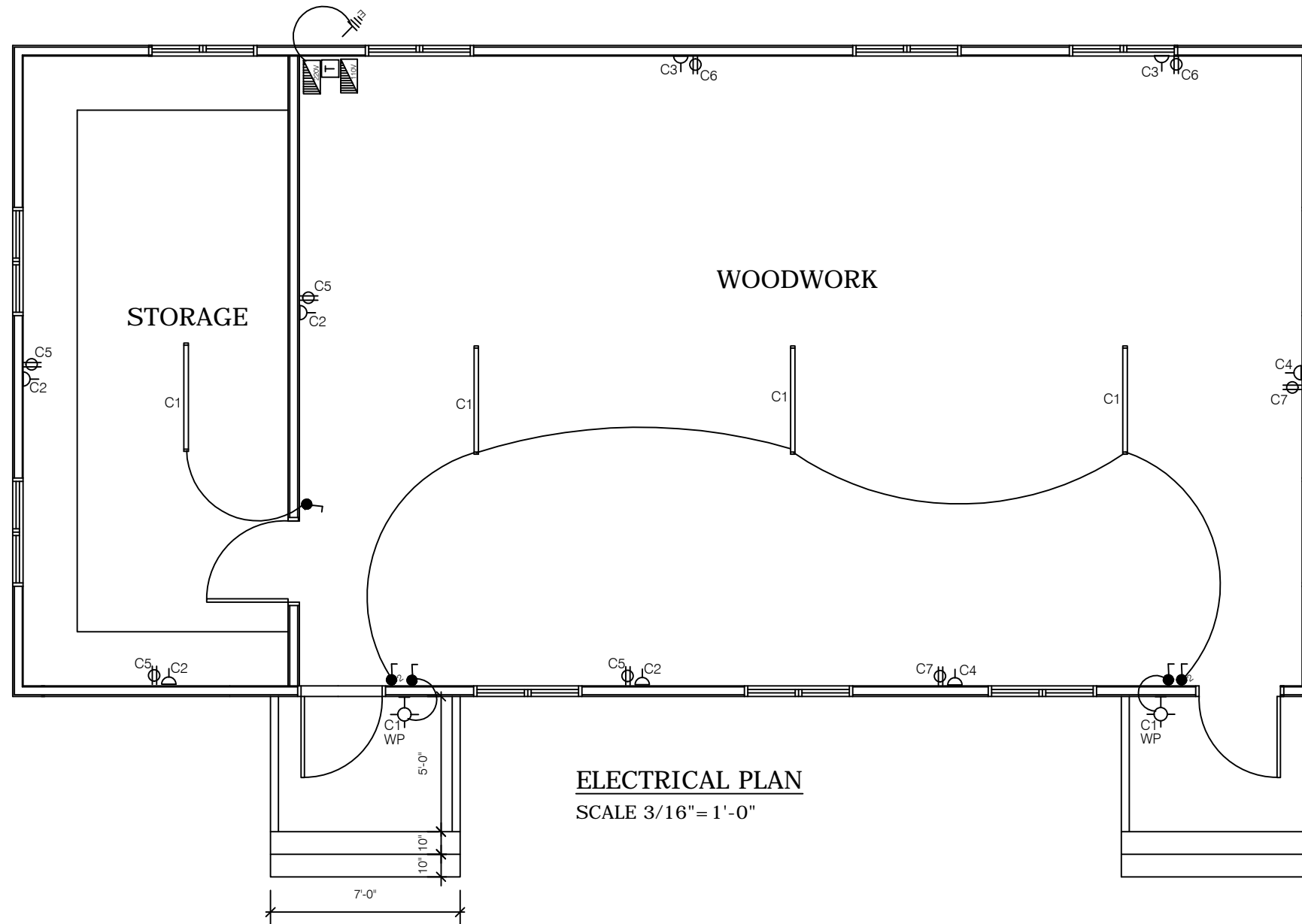

**ELECTRICAL PLAN**  
SCALE 3/16" = 1'-0"

### LEGEND

SYMBOL	DESCRIPTION
	SINGLE POLE SWITCH 48" A.F.F
	TWO WAY SWITCH 48" A.F.F.
	110V OUTLET 18" A.F.F
	220V OUTLET 18" A.F.F
	WP WALL MOUNTED FIXTURE WEATHER PROTECTED
	4ft. FLOURESCENT FIXTURE
	220V DISTRIBUTION PANEL
	110V DISTRIBUTION PANEL
	EARTHING - 6' x 1/2"Ø COPPER ROD
	MONLEC METER AND FUSE

PANEL A CIRCUIT SCHEDULE (Classroom.)						
TYPE: SPN (TYPE A) 4 WAYS ISOLATOR: 100A DP VOLTAGE: 240 VOLTS AC		DESCRIPTION: 240V POWER AND LIGHTING LOCATION: Classroom SUPPLY FROM: ELECTRICITY METER SUPPLY CALE LENGTH & SIZE = 16mm <sup>2</sup>				
CIRCUIT NO.	DESCRIPTION	NO. OF POINTS	MCB RTG. (A)	CABLE SIZE mm <sup>2</sup>	EST. LENGTH (M)	EST. LOAD (A)
1	LIGHTS: classroom	6	5	1.5		3
2	OUTLETS: classroom	4	20	2.5		15
3	OUTLETS: classroom	2	20	2.5		15
4	OUTLETS: classroom	2	20	2.5		15
	Transformer-Three phase	1	30	6.0		20

PANEL B CIRCUIT SCHEDULE (Classroom.)						
TYPE: SPN (TYPE A) 4 WAYS ISOLATOR: 100A DP VOLTAGE: 110 VOLTS AC		DESCRIPTION: 110V POWER LOCATION: CLASSROOM SUPPLY FROM: Panel A via 5kva transformer SUPPLY CALE LENGTH & SIZE = 16mm <sup>2</sup>				
CIRCUIT NO.	DESCRIPTION	NO. OF POINTS	MCB RTG. (A)	CABLE SIZE mm <sup>2</sup>	EST. LENGTH (M)	EST. LOAD (A)
5	OUTLETS: Classroom	4	20	2.5		15
6	OUTLETS: Classroom	2	20	2.5		15
7	OUTLETS: Classroom	2	20	2.5		15

**NOTE:**  
ALL ELECTRICAL WORK MUST BE DONE BY A CERTIFIED ELECTRICIAN.

### Revisions

A	MM/DD/YY	Date	Description

### General Notes

- This drawing is the exclusive property of the Ministry of Communications & Works for Montserrat and the reproduction in whole or in part is prohibited without prior written consent.
- The Contractor is to check and verify all levels datum and dimensions and report any discrepancy or omission to the Architect, prior to construction.
- Drawings are not to be scaled
- The Architect is not responsible for dimensions of the site plan unless they are taken directly from a registered boundary survey carried out by a Licensed Land Surveyor.
- This drawing is to be read in conjunction with Structural, Mechanical, Electrical and/or other consultant's documentation that is applicable to the project.

PROJECT  
**MSS TIMBER  
CLASSROOMS**

DRAWING  
**ELECTRICAL**

PROJECT NO. ---	DRAWING NO. A-09
DATE 01/22/2015	DRAWN BY OJ, RS, LD
SCALE As Shown	CHECKED BY ---
REV:	