



MINISTRY OF COMMUNICATIONS, WORKS & LABOUR

P O BOX 344, BRADES, MONTSERRAT, W I

◆ Tel: (664) 491-2521/2522 ◆ Fax: (664) 491-6659 ◆ E-mail: mcw@gov.ms

February 17th, 2017

Dear Sir/Madam,

ADDENDUM No. 1 – Change of Drawing

Re: Tender for the Construction of Ramp 1 and Ramp 4 at Her Majesty's Prison

Tenderers are asked to note there has been an update to the Tender drawings associated with the Above mentioned project. All queries and clarification relating to this tender should be sent to Linda Dias, Government Architect PWD at diasla@gov.ms or Venrick Forrester, Quantity Surveyor PWD at forresterv@gov.ms.

Revisions

| A | MM/DD/YY | Date | Description |
|---|----------|------|-------------|
| | | | |

General Notes

- This drawing is the exclusive property of the The Ministry of Communications & Works for Montserrat and the reproduction in whole or in part is prohibited without prior written consent.
- The Contractor is to check and verify all levels datum and dimensions and report any discrepancy or omission to the Architect, prior to construction.
- Drawings are not to be scaled
- The Architect is not responsible for dimensions of the site plan unless they are taken directly from a registered boundary survey carried out by a Licensed Land Surveyor.
- This drawing is to be read in conjunction with Structural, Mechanical, Electrical and/or other consultant's documentation that is applicable to the project.

PROJECT
HM PRISON MAINTAIN RAMP-4

DRAWING

SITE LAYOUT/LAYO

| | |
|----------------------------|---------------------|
| PROJECT NO. CW-A-M.0013 | DRAWING NO. A-01 |
| DATE 01/09/2016 | REV: |
| SCALE As Shown | |
| DRAWN BY MCWL | |
| CHECKED BY | |

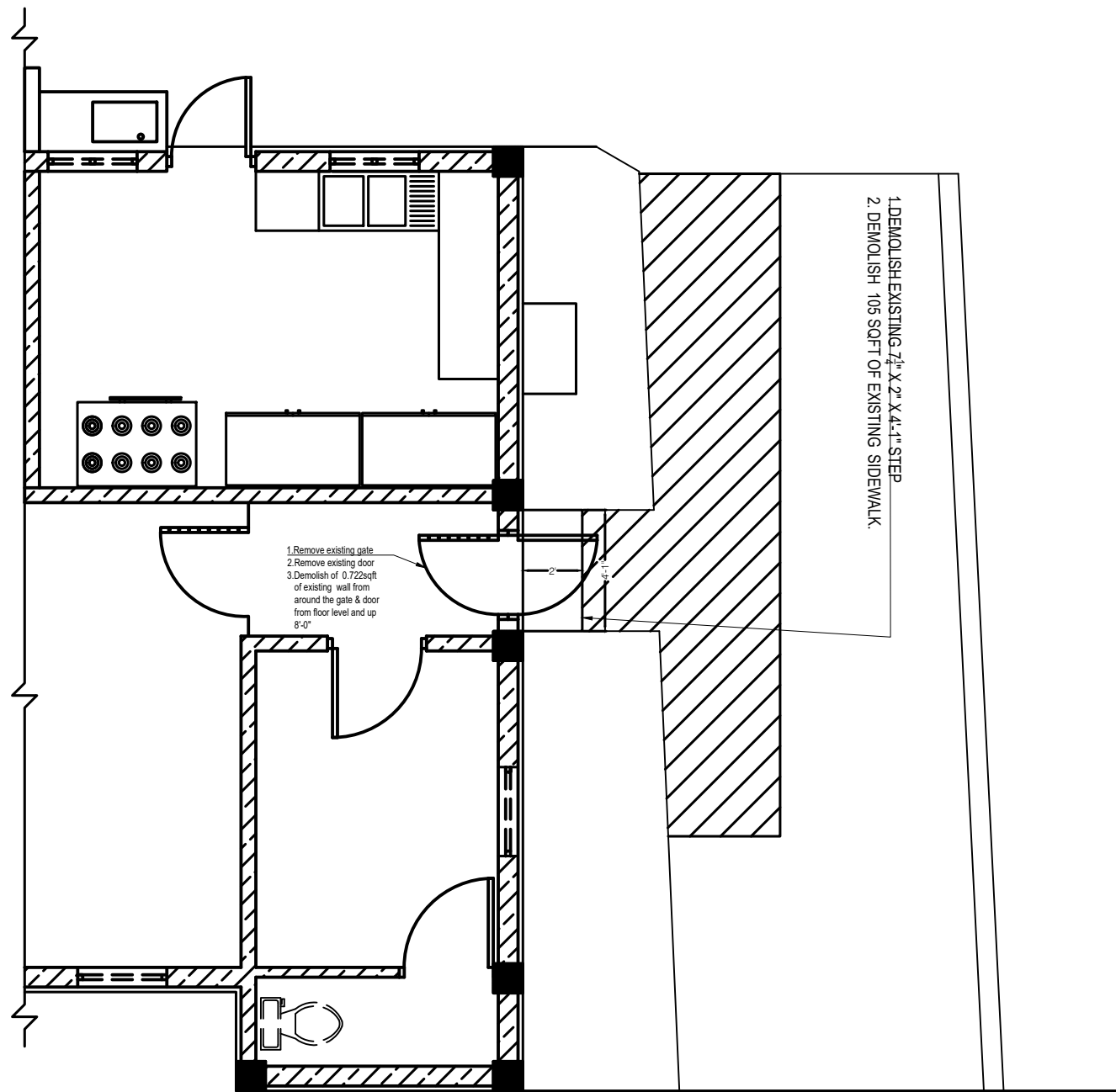

DOORS TO BE SOURCED BY HMS PRISON.
DOOR TO BE INSTALLED AFTER THEY ARE
SOURCED BY HMS PRISON

EXISTING SITE
SCALE- NTS

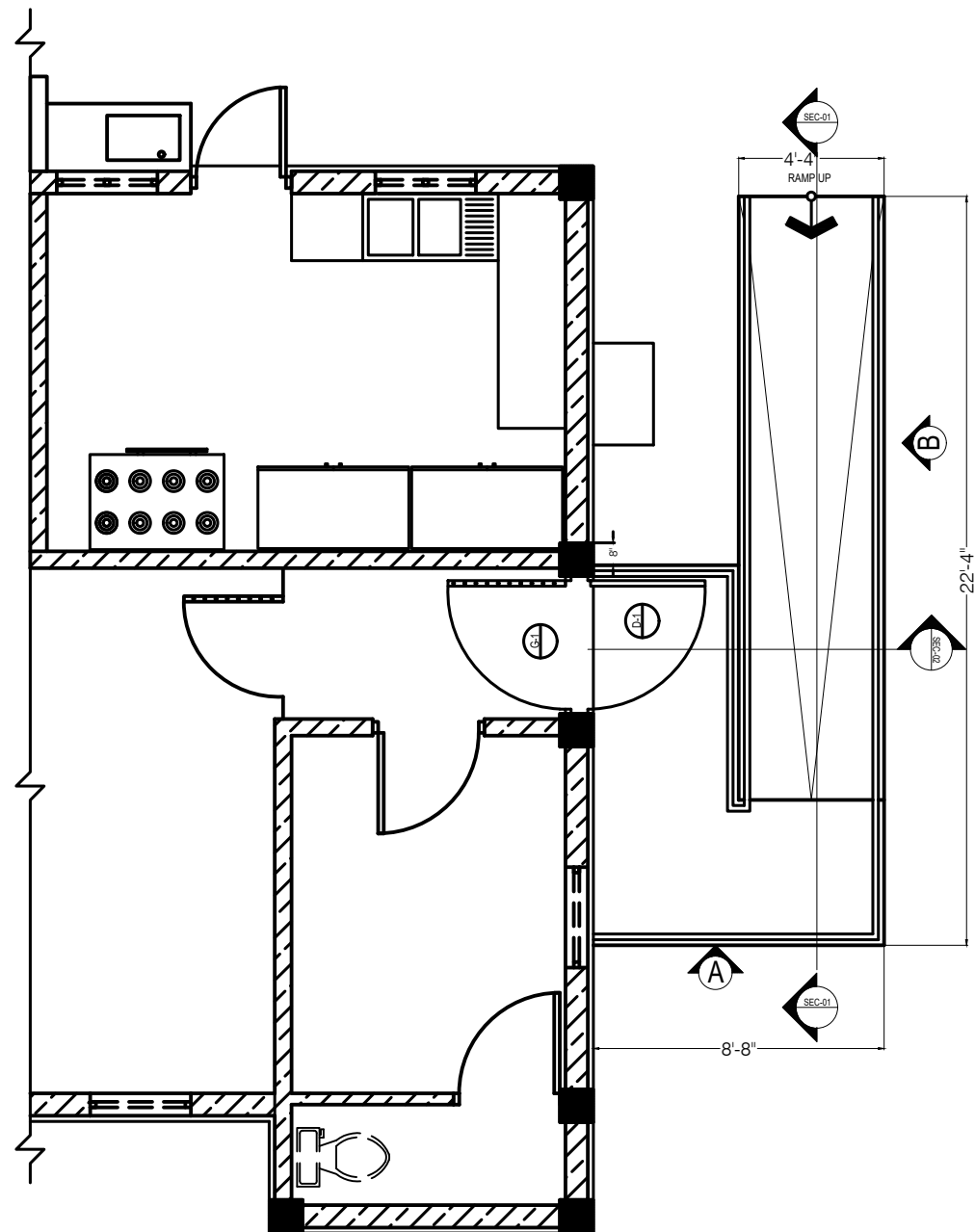

| DOOR SCHEDULE | | | |
|---------------|--------|---------|---------------|
| SYM | QUANT. | SIZE | TYPE |
| D1 | 1 | 48"x80" | ALUMINUM DOOR |
| G1 | 1 | 48"x78" | PRISON GATE |

DOORS TO BE SOURCED BY HMS PRISON.
DOOR TO BE INSTALLED AFTER THEY ARE
SOURCED BY HMS PRISON

PROPOSED LAYOUT
SCALE- NTS

Revisions

| A | MM/DD/YY | Date | Description |
|---|----------|------|-------------|
| | | | |

General Notes

1. This drawing is the exclusive property of the The Ministry of Communications & Works for Montserrat and the reproduction in whole or in part is prohibited without prior written consent.
2. The Contractor is to check and verify all levels datum and dimensions and report any discrepancy or omission to the Architect, prior to construction.
3. Drawings are not to be scaled
4. The Architect is not responsible for dimensions of the site plan unless they are taken directly from a registered boundary survey carried out by a Licensed Land Surveyor.
5. This drawing is to be read in conjunction with Structural, Mechanical, Electrical and/or other consultant's documentation that is applicable to the project.

PROJECT
HM PRISON MAINTAIN
RAMP-4

DRAWING
FOUNDATION PLAN,
FOUNDATION DATA

| | |
|----------------------------|--------------------|
| PROJECT NO. CW-A-M.0013 | DRAWING NO. |
| DATE 09/08/2016 | A-02 |
| SCALE As Shown | CHECKED BY REV: |
| DRAWN BY MCWL | |

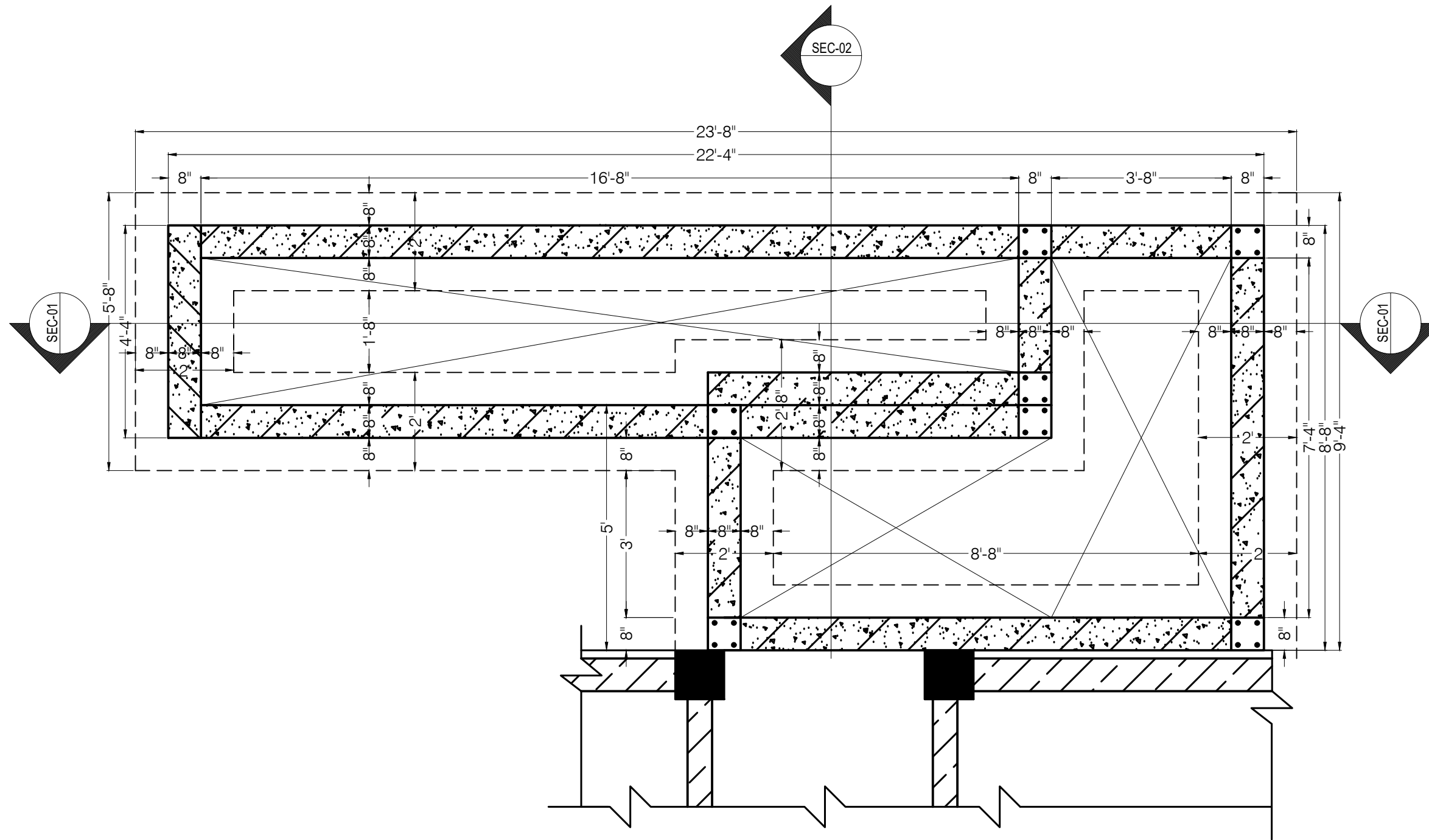

FOUNDATION PLAN
SCALE- NTS

Revisions

| A | MM/DD/YY | DESCRIPTION |
|---|----------|-------------|
| | | |

General Notes

1. This drawing is the exclusive property of the Ministry of Communications & Works for Montserrat and the reproduction in whole or in part is prohibited without prior written consent.
2. The Contractor is to check and verify all levels datum and dimensions and report any discrepancy or omission to the Architect, prior to construction.
3. Drawings are not to be scaled.
4. The Architect is not responsible for dimensions of the site plan unless they are taken directly from a registered boundary survey carried out by a Licensed Land Surveyor.
5. This drawing is to be read in conjunction with Structural, Mechanical, Electrical and/or other consultant's documentation that is applicable to the project.

PROJECT
HM PRISON MAINTAIN RAMP-4

DRAWING
FOUNDATION DETAIL

PROJECT NO.
CW-A-M.0013
DATE
09/08/2016

SCALE
As Shown
DRAWN BY
MCWL
CHECKED BY
REV:

DRAWING NO.
A-03

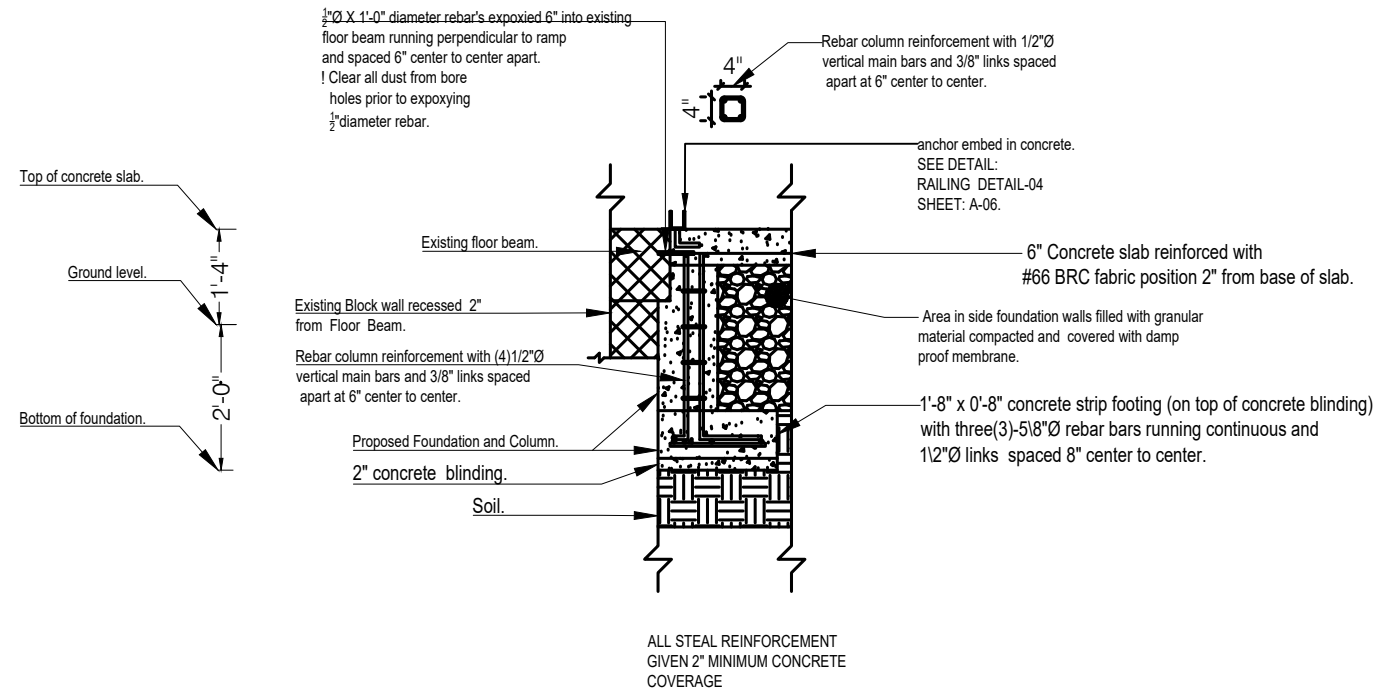

COLUMN DETAILS
SCALE- NTS

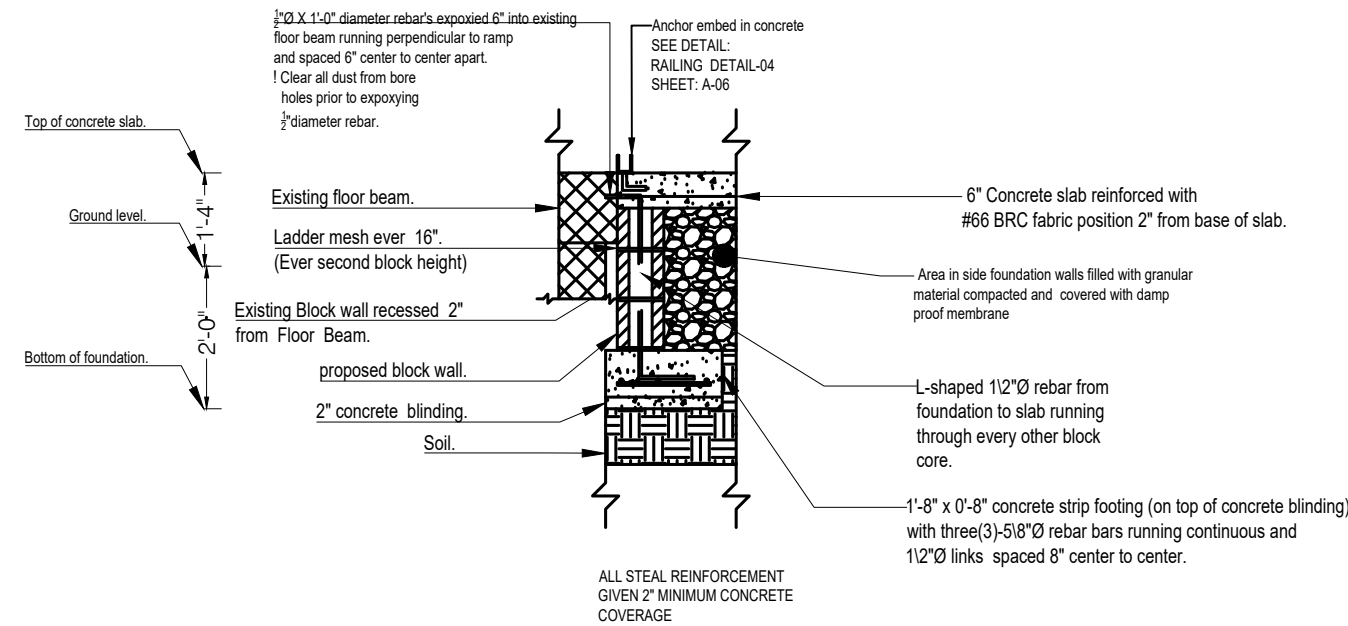

FOUNDATION WALL DETAILS
SCALE- NTS

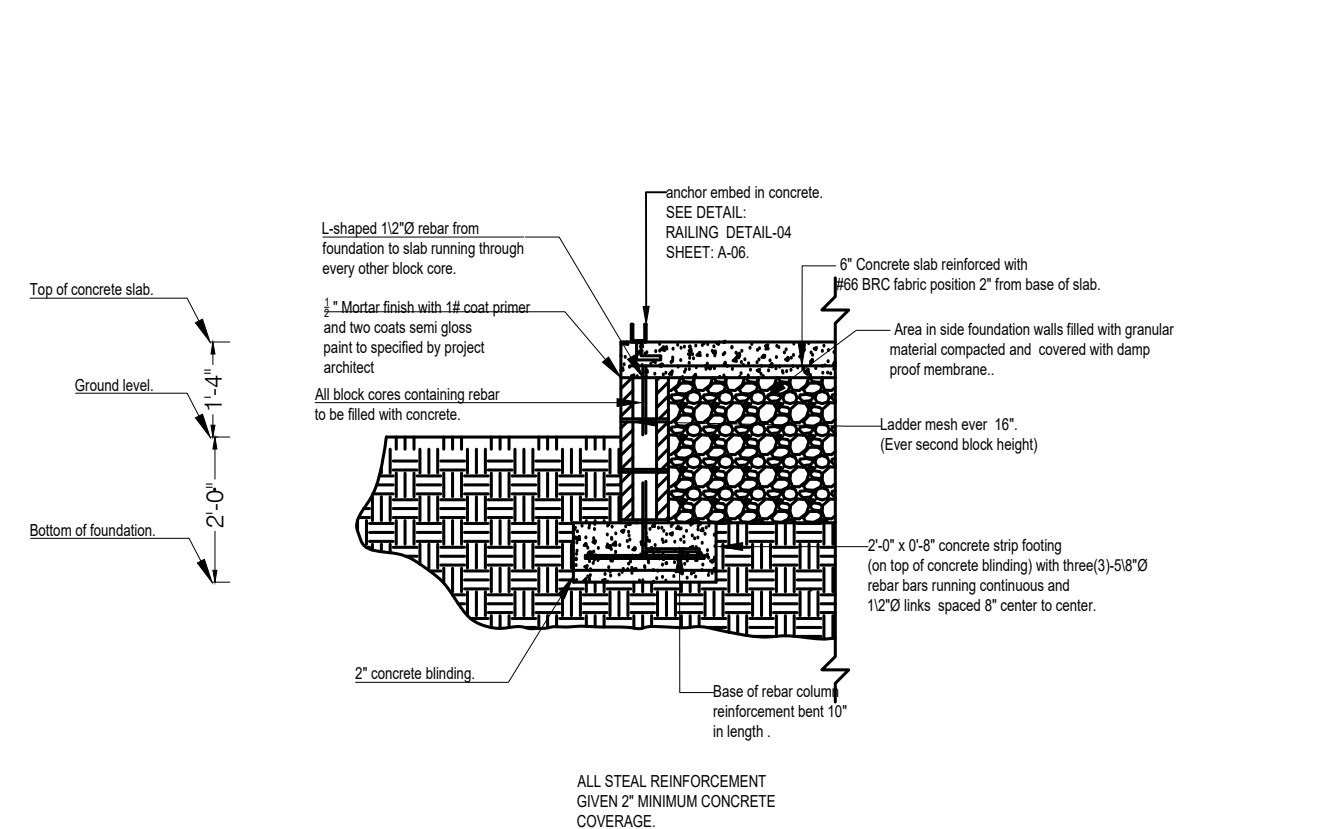

FOUNDATION WALL DETAILS
SCALE- NTS

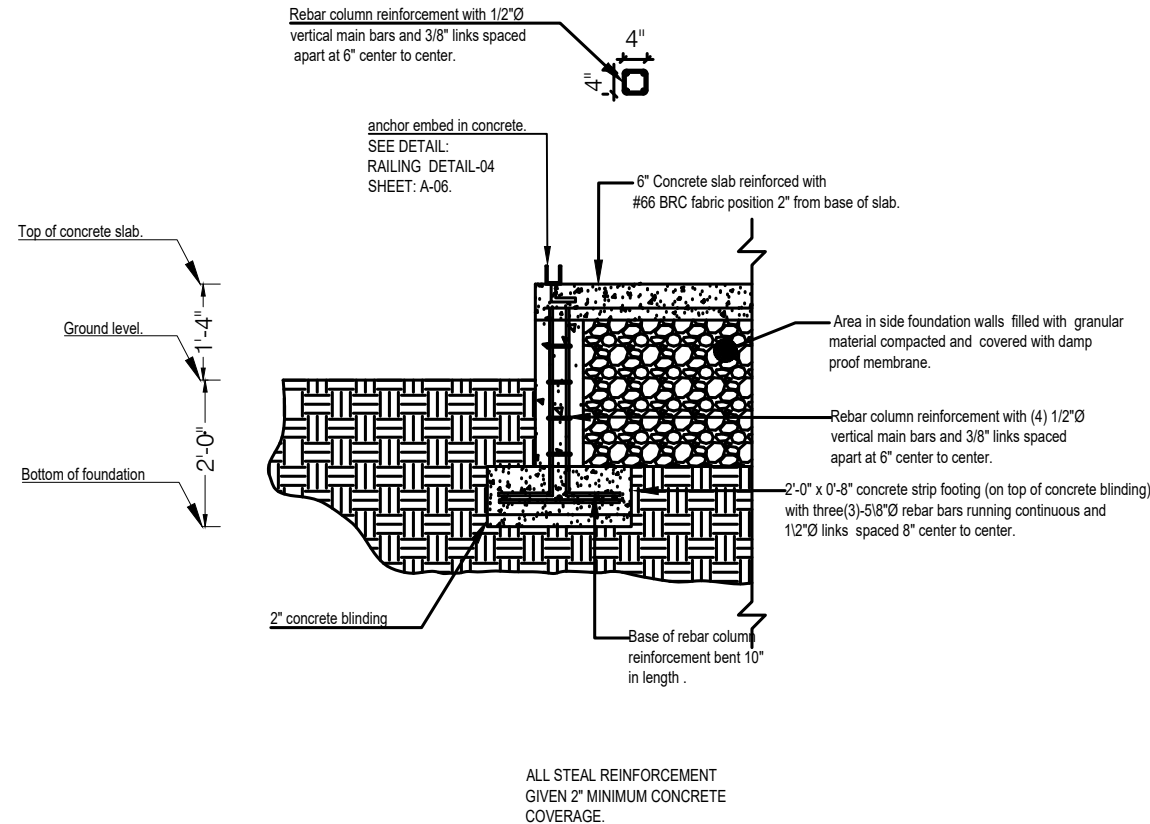

COLUMN DETAILS
SCALE- NTS

Revisions

| No. | Date | Description |
|-----|------|-------------|
| | | |
| | | |

| A | MM/DD/YY | Date | Description |
|---|----------|------|-------------|
| | | | |

General Notes

1. This drawing is the exclusive property of the The Ministry of Communications & Works for Montserrat and the reproduction in whole or in part is prohibited without prior written consent.
2. The Contractor is to check and verify all levels datum and dimensions and report any discrepancy or omission to the Architect, prior to construction.
3. Drawings are not to be scaled
4. The Architect is not responsible for dimensions of the site plan unless they are taken directly from a registered boundary survey carried out by a Licensed Land Surveyor.
5. This drawing is to be read in conjunction with Structural, Mechanical, Electrical and/or other consultant's documentation that is applicable to the project.

PROJECT
HM PRISON MAINTAINI
RAMP-4

DRAWING
FOUNDATION DETA

| | |
|----------------------------|-------------|
| PROJECT NO. CW-A-M.0013 | DRAWING NO. |
| DATE 09/08/2016 | A-04 |
| SCALE As Shown | REV: |
| DRAWN BY MCWL | |
| CHECKED BY | |

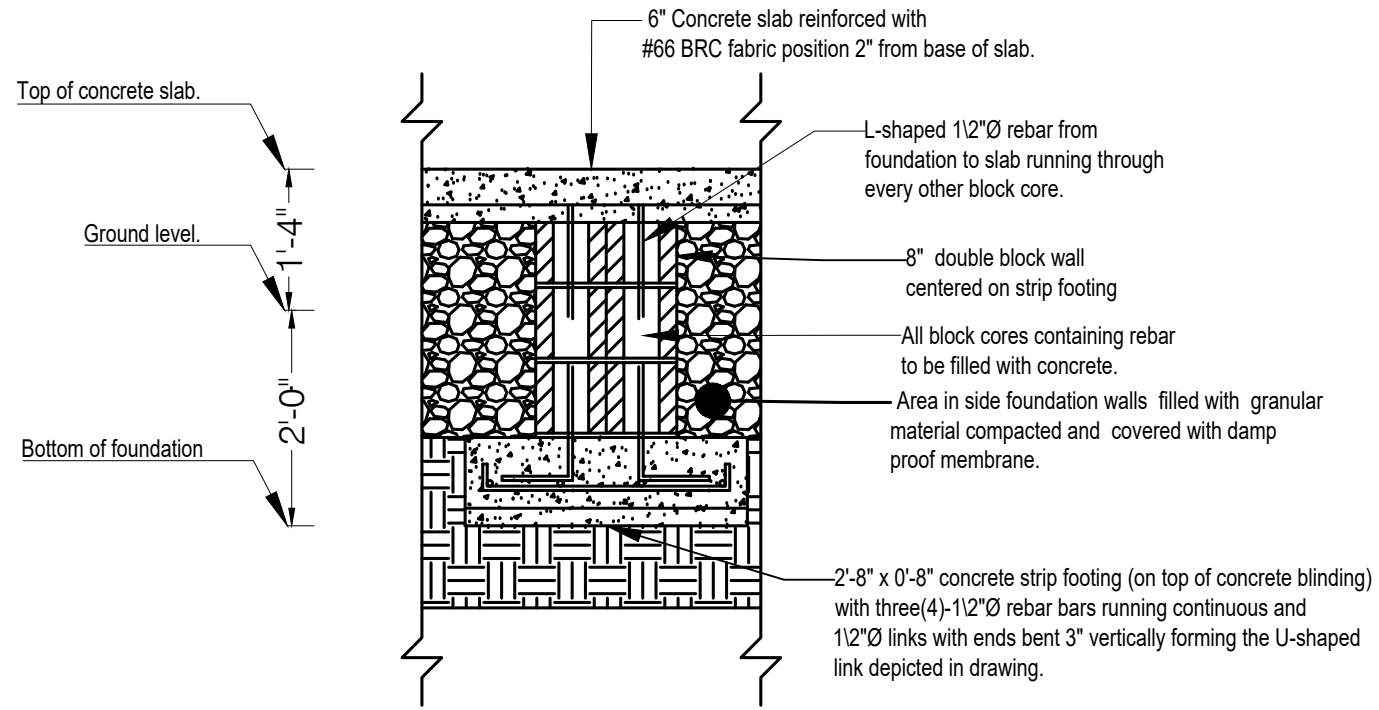

ALL STEEL REINFORCEMENT
GIVEN 2" MINIMUM CONCRETE
COVERAGE.

FOUNDATION WALL DETAILS
SCALE- NTS

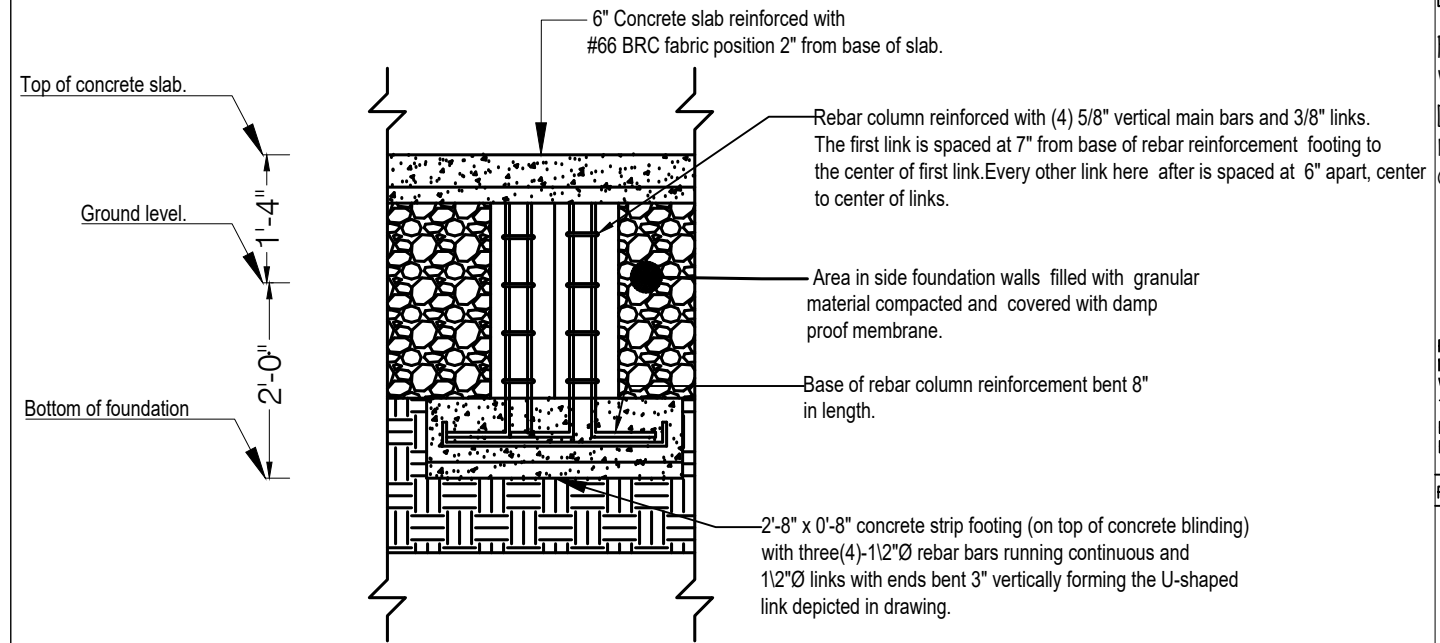

ALL STEEL REINFORCEMENT
GIVEN 2" MINIMUM CONCRETE
COVERAGE.

COLUMN DETAILS
SCALE- NTS

Area in side foundation walls filled with granular material compacted and covered with damp proof membrane.

anchor embed in concrete
SEE DETAIL:
RAILING DETAIL-04
SHEET: A-07

6" Concrete reinforced with #66 BRC
fabric position 2" from bottom face of concrete slab.

EXISTING

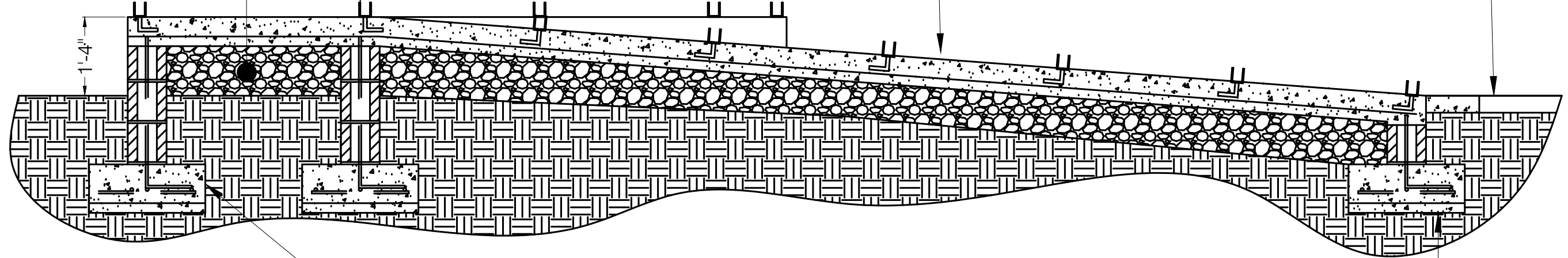

2'-0" x 0'-8" concrete strip footing (on top of concrete bind)
with three(3)-5/8"Ø rebar bars running continuous and
1/2"Ø links spaced 8" center to center.

Apply ladder mesh ever 16"
(Ever second block height)

2" concrete blinding.

SECTION-1
SCALE- NTS

1/2"Ø X 1'-0" diameter rebar's
expoxied 6" into existing
floor beam running
perpendicular to ramp
and spaced 6" center to
center.
! Clear all dust from bore
holes prior to expoxying
1/2" diameter rebar.

anchor embed in concrete.
SEE DETAIL:
RAILING DETAIL-04
SHEET: A-07.

6" Concrete reinforced with #66 BRC
fabric position 2" from bottom face of concrete slab.

Ground level.

1/2" Mortar finish with 1# coat primer
and two coats semi gloss
paint to specified by project
architect.

Area in side foundation walls filled with granular
material compacted and covered with damp
proof membrane.

1'-8" x 0'-8" concrete strip footing (on top of concrete bind)
with three(3)-5/8"Ø rebar bars running continuous and
1/2"Ø links spaced 8" center to center.

3'-4"

2'-0" x 0'-8" concrete strip footing (on top of concrete bind)
with three(3)-5/8"Ø rebar bars running continuous and
1/2"Ø links spaced 8" center to center.

2" concrete blinding.

Apply ladder mesh ever 16"
(Ever second block height)

2'-8" x 0'-8" concrete strip footing (on top of concrete blinding)
with three(4)-1/2"Ø rebar bars running continuous and
1/2"Ø links with ends bent 3" vertically forming the U-shaped
link depicted in drawing.

SECTION-2
SCALE- NTS

PWD

Public
Works
Department
Ministry of
Communications
& Works

P.O. Box 344
Montserrat
West Indies
T: (664) 491-6611
F: (664) 491-6659
E: govarch@gov.ms

Revisions

| A | MM/DD/YY | Date | Description |
|---|----------|------|-------------|
|---|----------|------|-------------|

General Notes

1. This drawing is the exclusive property of the The Ministry of Communications & Works for Montserrat and the reproduction in whole or in part is prohibited without prior written consent.
2. The Contractor is to check and verify all levels datum and dimensions and report any discrepancy or omission to the Architect, prior to construction.
3. Drawings are not to be scaled
4. The Architect is not responsible for dimensions of the site plan unless they are taken directly from a registered boundary survey carried out by a Licensed Land Surveyor.
5. This drawing is to be read in conjunction with Structural, Mechanical, Electrical and/or other consultant's documentation that is applicable to the project.

PROJECT
HM PRISON MAINTAIN
RAMP-4

DRAWING

SECTIONS

PROJECT NO.
CW-A-M.0013
DATE
09/08/2016
SCALE
As Shown
DRAWN BY
MCWL
CHECKED BY

DRAWING NO.
A-05
REV:

Revisions

| A | MM/DD/YY | Date | Description |
|---|----------|------|-------------|
| | | | |

General Notes

1. This drawing is the exclusive property of the The Ministry of Communications & Works for Montserrat and the reproduction in whole or in part is prohibited without prior written consent.
2. The Contractor is to check and verify all levels datum and dimensions and report any discrepancy or omission to the Architect, prior to construction.
3. Drawings are not to be scaled
4. The Architect is not responsible for dimensions of the site plan unless they are taken directly from a registered boundary survey carried out by a Licensed Land Surveyor.
5. This drawing is to be read in conjunction with Structural, Mechanical, Electrical and/or other consultant's documentation that is applicable to the project.

PROJECT
HM PRISON MAINTAIN
RAMP-4

DRAWING

RAILING DETAILS

| | |
|----------------------------|---------------------|
| PROJECT NO. CW-A-M.0013 | DRAWING NO. A-06 |
| DATE 09/08/2016 | REV: |
| SCALE As Shown | |
| DRAWN BY MCWL | |
| CHECKED BY | |

SCREW ANTI-SLIP STRIPS ACROSS WIDTH OF RAMP EVER 8" USING STAINLESS STEEL SCREWS SPACED EVERY 4" C-C.

POSITION RAILING ON RAMP AND A MINIMUM OF 2" AWAY FROM EDGE OF RAMP

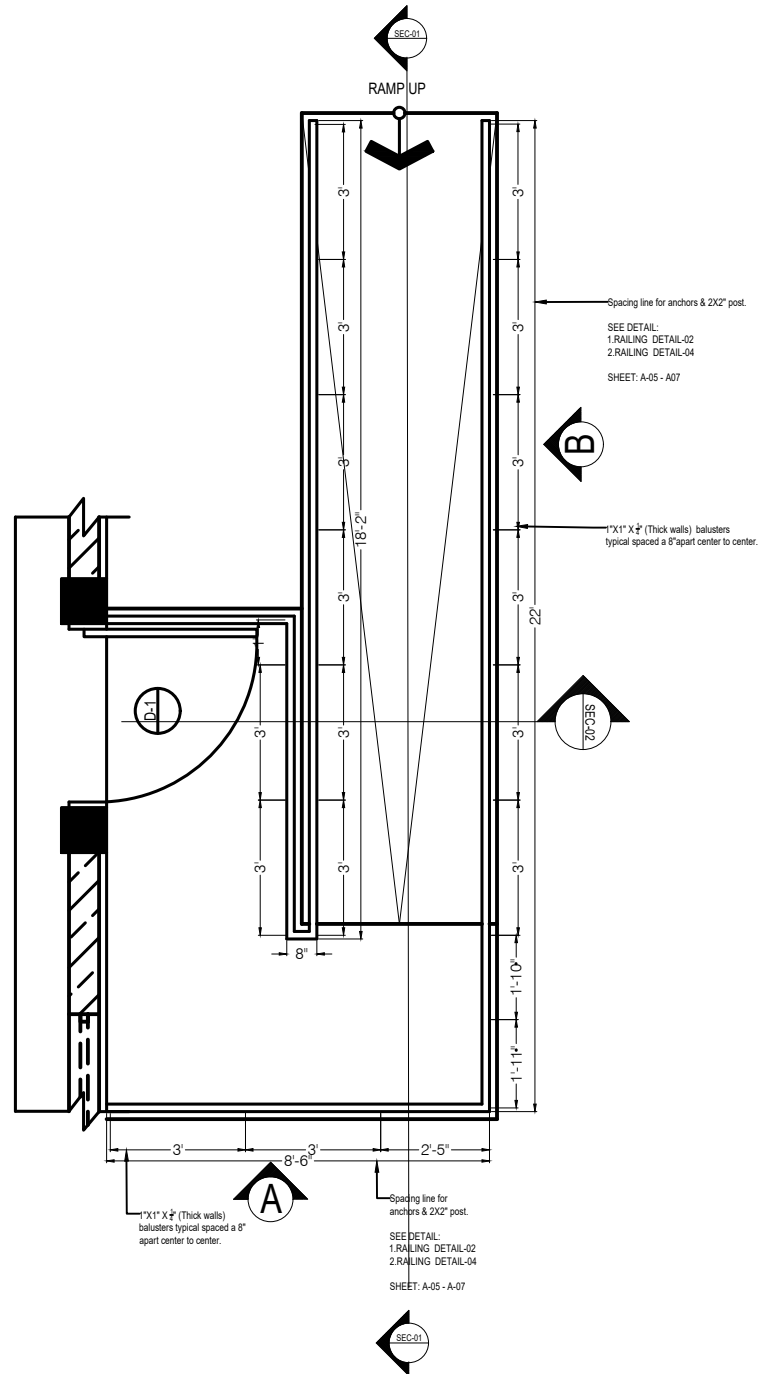

RAILING DETAIL-01
SCALE-NTS

Construct railing using 1/4" thick walled tubing, solid rods & 1/4" thick channel.

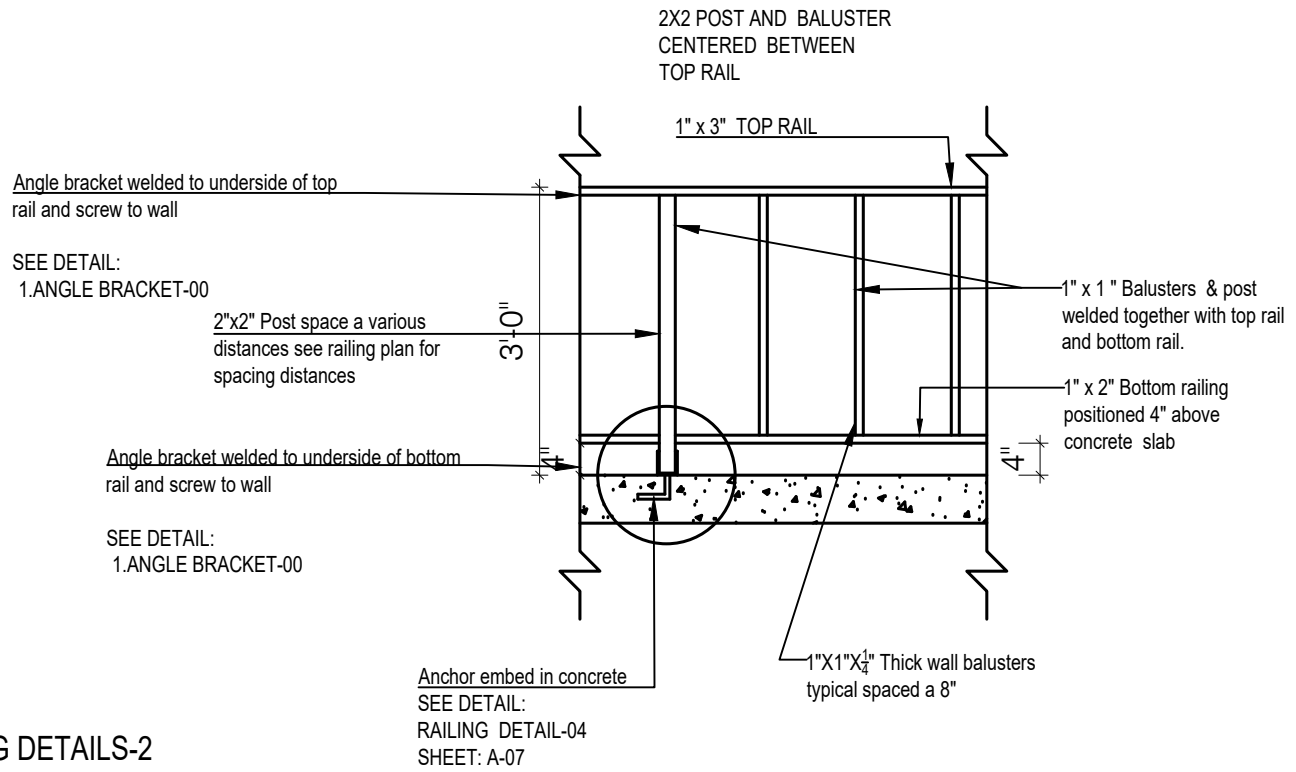

RAILING DETAILS-2
SCALE-NTS

RAILING DETAIL-03
SCALE-NTS

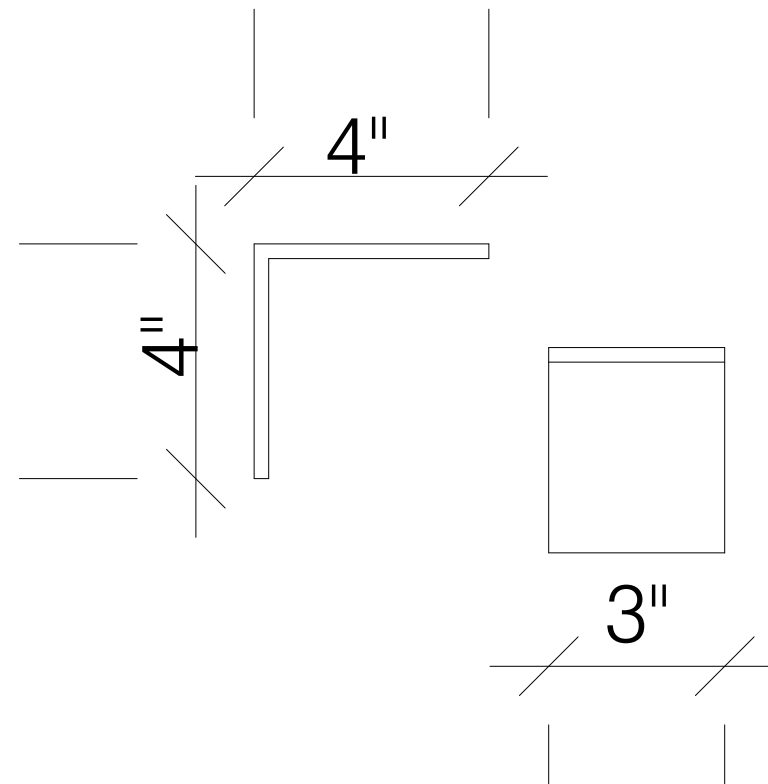

RAILING DETAIL-01
SCALE-NTS

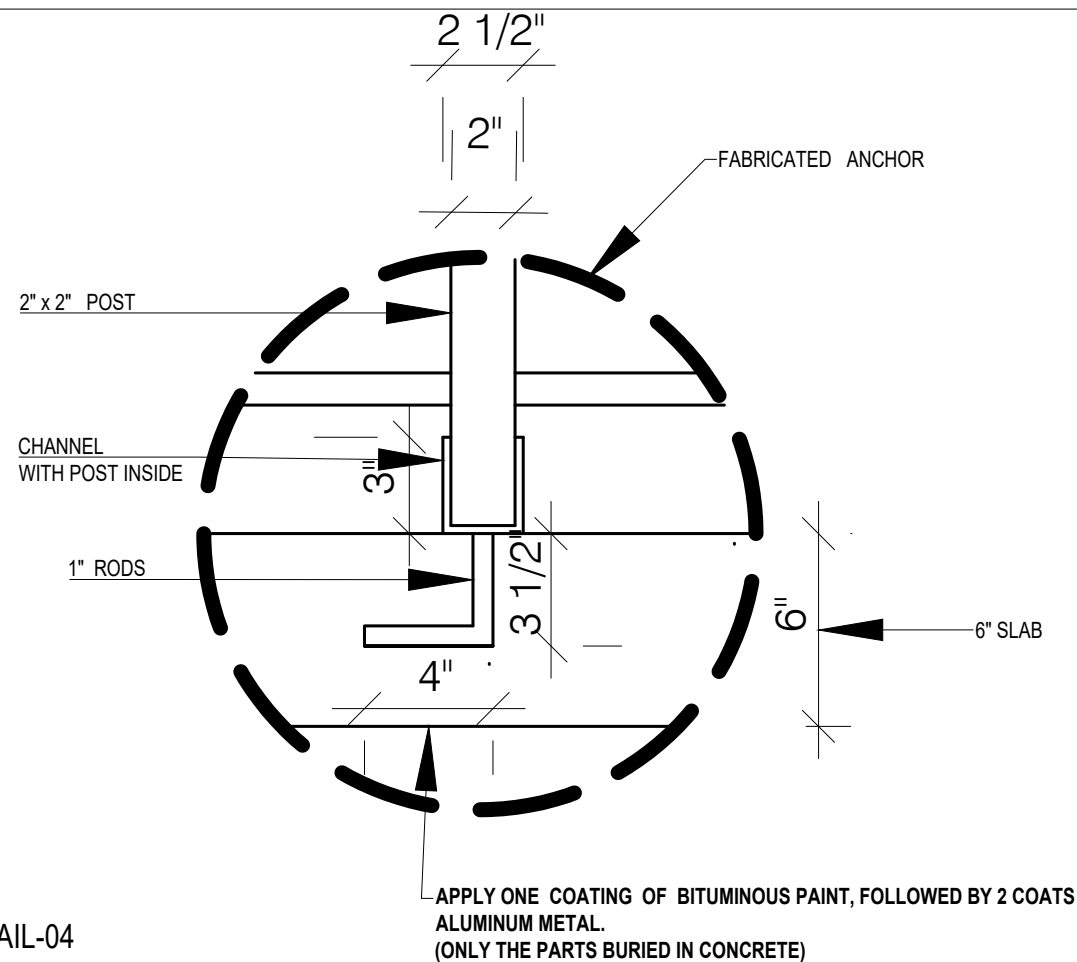

Construct railing using $\frac{1}{4}$ " thick walled tubing, solid rods & $\frac{1}{4}$ " thick channel.

Apply two coating of bituminous paint, followed by 2 coats of aluminum metal.

APPLY ONE COATING OF BITUMINOUS PAINT, FOLLOWED BY 2 COATS ALUMINUM METAL. (ONLY THE PARTS BURIED IN CONCRETE)

PWD

Public Works Department
Ministry of Communications & Works

P.O. Box 344
Montserrat
West Indies
T: (664) 491-6611
F: (664) 491-6659
E: govarch@gov.ms

Revisions

| A | MM/DD/YY | DESCRIPTION |
|---|----------|-------------|
| | | |

RAILING DETAIL-04
SCALE- NTS

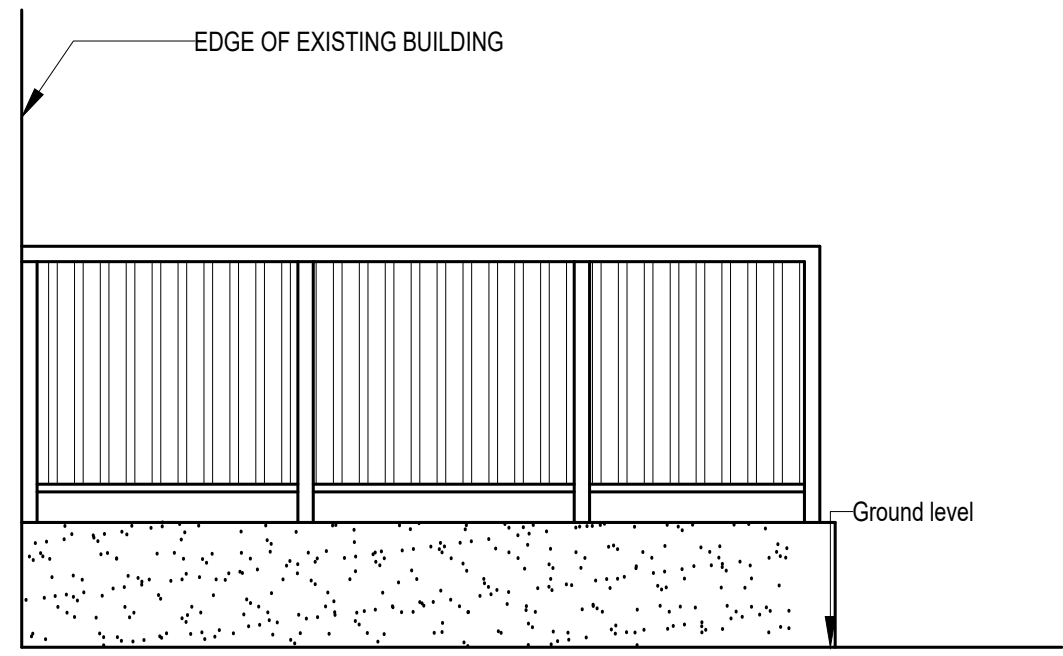

ELEVATION-A
SCALE- NTS

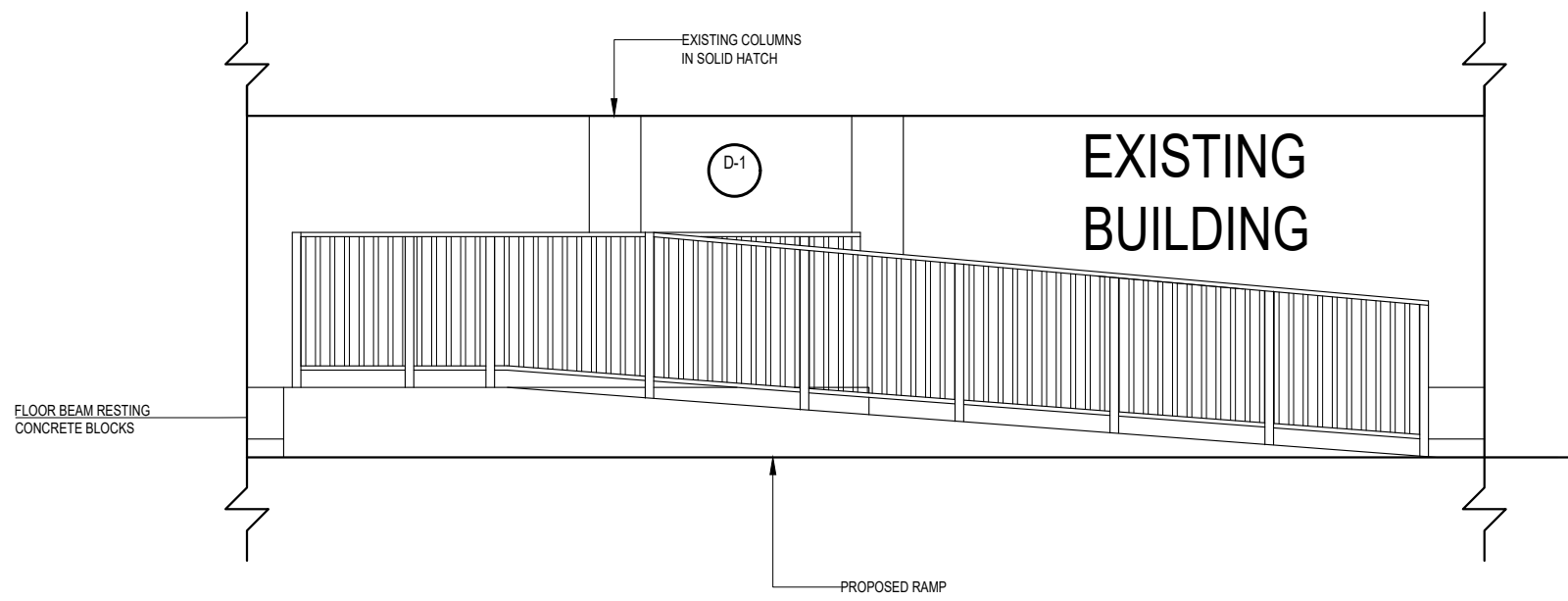

ELEVATION-B
SCALE- NTS

| A | MM/DD/YY | DESCRIPTION |
|---|----------|-------------|
| | | |

General Notes

1. This drawing is the exclusive property of the The Ministry of Communications & Works for Montserrat and the reproduction in whole or in part is prohibited without prior written consent.
2. The Contractor is to check and verify all levels datum and dimensions and report any discrepancy or omission to the Architect, prior to construction.
3. Drawings are not to be scaled
4. The Architect is not responsible for dimensions of the site plan unless they are taken directly from a registered boundary survey carried out by a Licensed Land Surveyor.
5. This drawing is to be read in conjunction with Structural, Mechanical, Electrical and/or other consultant's documentation that is applicable to the project.

PROJECT
HM PRISON MAINTAIN RAMP-4

DRAWING
RAILING DETAILS ELEVATIONS

| | |
|----------------------------|---------------------|
| PROJECT NO. CW-A-M.0013 | DRAWING NO. A-07 |
| DATE | REV: |
| SCALE As shown | |
| DRAWN BY MCWL | |
| CHECKED BY | |